

MONO COUNTY SYSTEMIC SAFETY CURVE SIGNAGE PROJECT

PROJECT NO. 9319

GENERAL CONSTRUCTION AND SITEWORK SPECIFICATIONS

GENERAL:

1. ALL WORK SHALL CONFORM TO THESE PLANS, PROJECT SPECIFICATIONS, MONO COUNTY ORDINANCES AND STANDARDS, AND "A POLICY ON GEOMETRIC DESIGN OF HIGHWAYS AND STREETS" (2018 GREEN BOOK) ISSUED BY THE AMERICAN ASSOCIATION OF STATE HIGHWAY AND TRANSPORTATION OFFICIALS (AASHTO). RELEVANT PLAN DETAILS AND SPECIFICATIONS ARE ADOPTED FROM CALIFORNIA DEPARTMENT OF TRANSPORTATION (CALTRANS) STANDARD SPECIFICATIONS AND STANDARD PLANS (2023 EDITION). IN THE EVENT OF A CONFLICT BETWEEN THE PRECEDING DOCUMENTS, THE CONTRACTOR SHALL INFORM THE RESIDENT ENGINEER IMMEDIATELY. THE MONO COUNTY ENGINEERING DEPARTMENT WILL DECIDE WHICH DOCUMENT APPLIES TO THE CONFLICT.
2. CONTRACTOR SHALL CONDUCT ALL GRADING OPERATIONS IN CONFORMANCE WITH THE CONSTRUCTION SAFETY ORDERS OF THE STATE OF CALIFORNIA, DEPARTMENT OF INDUSTRIAL RELATIONS, DIVISION OF INDUSTRIAL SAFETY. CONTRACTOR SHALL COMPLY WITH ALL REQUIREMENTS OF GENERAL OSHA STANDARDS FOR THE PROTECTION OF WORKMEN AND THE GENERAL PUBLIC.
3. CONTRACTOR SHALL CALL USA ALERT AT (800) 642-2444 AT LEAST 48 HOURS PRIOR TO STARTING WORK. UTILITIES SHOWN ON THESE PLANS ARE LOCATED BASED ON AVAILABLE RECORDS AND FIELD MEASUREMENTS. IT IS THE CONTRACTOR'S RESPONSIBILITY TO VERIFY THE EXACT LOCATION AND DEPTH OF ALL UTILITIES PRIOR TO CONSTRUCTION.
4. ANY EVIDENCE OF THE HISTORICAL PRESENCE OF MAN FOUND DURING CONSTRUCTION SHALL BE BROUGHT TO THE ATTENTION OF THE MONO COUNTY PUBLIC WORKS DEPARTMENT AND ALL CONSTRUCTION ACTIVITIES SHALL CEASE UNTIL AUTHORIZED BY THAT DEPARTMENT.
5. A PRE-CONSTRUCTION MEETING IS REQUIRED PRIOR TO COMMENCING ANY SITE ACTIVITIES. MONO COUNTY PUBLIC WORKS DEPARTMENT WILL COORDINATE THIS MEETING WITH THE CONTRACTOR AND OTHER RELEVANT PARTIES.
6. CONSTRUCTION ACTIVITIES SHALL BE LIMITED TO THE HOURS OF 7:00 AM TO 7:00 PM MONDAY THROUGH SATURDAY (NO OPERATIONS ALLOWED ON SUNDAY). CONTRACTOR SHALL KEEP NOISE LEVELS OF CONSTRUCTION EQUIPMENT TO A MINIMUM, USING SOUND MUFFLING DEVICES IN ACCORDANCE WITH PREVAILING REQUIREMENTS. SITE PREPARATION AND CONSTRUCTION SHALL BE CONDUCTED SO AS TO MINIMIZE EXCESSIVE NOISE, DUST, DEBRIS AND DISTURBANCE TO BUSINESSES OR RESIDENTS.
7. THE LIMITS OF CONSTRUCTION SPECIFIED ON THESE PLANS SHALL BE CAREFULLY AND FULLY FLAGGED PRIOR TO START OF CONSTRUCTION IN A MANNER TO PREVENT DAMAGE TO VEGETATION AND DISTURBANCE TO SOILS OUTSIDE THE CONSTRUCTION AREA. SITE-DISTURBING ACTIVITIES SHALL BE RESTRICTED TO THE IDENTIFIED BOUNDARIES OF THE PROJECT.
8. CONTRACTOR SHALL BE RESPONSIBLE FOR, AND WILL BEAR THE COST OF, RESETTling ANY SURVEY STAKES OR MONUMENTS DESTROYED BY HIS OPERATIONS.

EROSION CONTROL:

9. DURING CONSTRUCTION, TEMPORARY EROSION CONTROL MEASURES SUCH AS BERMS, SILT FENCES, FIBER ROLLS, EROSION CONTROL BLANKETS, OR OTHER METHODS SHALL BE INSTALLED AS NECESSARY TO PREVENT DISCHARGE OF EARTHEN MATERIALS FROM THE SITE DURING PERIODS OF PRECIPITATION OR RUNOFF. SIMILAR MEASURES SHALL BE INSTALLED ON OR AROUND ANY SOIL STOCKPILE LOCATED ADJACENT TO PUBLIC ROADWAYS, RESIDENCES, OR BUSINESSES, IN THE VICINITY OF BODIES OF WATER, OR WHEN REMAINING ON-SITE FOR AN EXTENDED PERIOD.
10. CONTRACTOR SHALL TAKE ALL SUCH MEASURES NECESSARY TO RETAIN SOIL AND SEDIMENT ON-SITE AND TO PREVENT TRACKING OF MUD AND DIRT ONTO PUBLIC ROADWAYS.
11. AT NO TIME SHALL THE CONTRACTOR DEWATER THE PROJECT SITE BY PUMPING INTO BODIES OF WATER, STORM DRAINS, OR A SUBDRAIN SYSTEM.

MATERIALS:

12. ALL ROADSIDE SIGNS AND HARDWARE SHALL CONFORM TO THE PROVISIONS OF THE 2023 CALTRANS STANDARD SPECIFICATIONS, SECTION 82, SIGNS AND MARKERS.
13. CONCRETE SHALL BE PORTLAND CEMENT (TYPE II OR V) WITH A MINIMUM COMPRESSIVE STRENGTH OF 2,500 PSI. CONCRETE SHALL BE FULLY MIXED WITH WATER PRIOR TO PLACEMENT AROUND METAL SIGN POST. MIXING OF CONCRETE IN DIRT HOLE WILL NOT BE PERMITTED.

SIGN INDEX

SIGN TYPE	SIZE
DIAMOND SHAPED WARNING SIGNS (W1-1, 2, 3, 4, 5, W1-10, 11, W7-1a)	36"x36"
ADVISORY SPEED PLAQUE (W13-1P)	18"x18"
ARROW (W1-6)	48"x24"
CHEVRON (W1-8)	18"x24"
NEXT 5 MILES PLAQUE (W7-3aP)	24"x18"
ADVANCE STREET NAME, 1-LINE PLAQUE (W16-8aP, "CASA DIABLO MINE RD)	30"x18"

SIGN QUANTITY TABLES

SIGN TYPE	QUANTITY
W1-1	18
W1-2	40
W1-3	4
W1-4	6
W1-5	6
W1-10	4
W1-10b	1
W1-10c	1
W1-11	4
W7-1a (12%)	1
W7-3aP (NEXT 5 MILES)	2
Chevron (W1-8)	148
Arrow (W1-6) with Object Marker (OM1-3)	14
W13-1P	57
W16-8aP (CASA DIABLO MINE RD)	2
Remove and Salvage Sign	53

W13-1P SIGN	QUANTITY
15 MPH	2
20 MPH	5
25 MPH	14
30 MPH	3
35 MPH	13
40 MPH	16
45 MPH	2
50 MPH	2

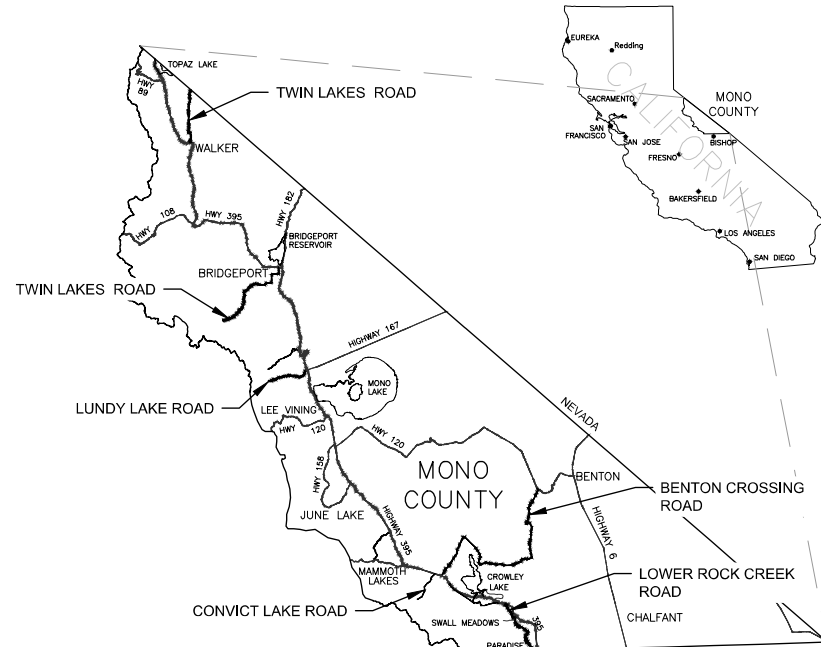

PROJECT LOCATION MAP

INDEX TO SHEETS

- C1: TITLE SHEET
- C2: SIGN DETAILS

LOWER ROCK CREEK ROAD:

- C3: LOWER ROCK CREEK ROAD CURVE LOCATION MAP
- C4: LOWER ROCK CREEK ROAD - 300' SOUTH OF HWY 395
- C5: LOWER ROCK CREEK ROAD CURVE 1
- C6: LOWER ROCK CREEK ROAD CURVE 2
- C7: LOWER ROCK CREEK ROAD CURVES 3 & 4
- C8: LOWER ROCK CREEK ROAD - 3.7 MI SOUTH OF HWY 395
- C9: LOWER ROCK CREEK ROAD CURVES 5 & 6
- C10: LOWER ROCK CREEK ROAD CURVE 7
- C11: LOWER ROCK CREEK ROAD CURVES 8 & 9
- C12: LOWER ROCK CREEK ROAD - 3.2 MI SOUTH OF SWALL MEADOWS RD
- C13: LOWER ROCK CREEK ROAD CURVES 10 & 11

BENTON CROSSING ROAD:

- C14: BENTON CROSSING ROAD CURVE LOCATION MAP
- C15: BENTON CROSSING ROAD CURVE 1
- C16: BENTON CROSSING ROAD CURVE 2
- C17: BENTON CROSSING ROAD CURVE 3
- C18: BENTON CROSSING ROAD CURVES 4 & 5
- C19: BENTON CROSSING ROAD CURVE 6
- C20: BENTON CROSSING ROAD CURVE 7
- C21: BENTON CROSSING ROAD CURVE 8
- C22: BENTON CROSSING ROAD CURVE 9
- C23: BENTON CROSSING ROAD CURVES 10a-10d
- C24: BENTON CROSSING ROAD CURVE 10e
- C25: BENTON CROSSING ROAD CURVE 11
- C26: BENTON CROSSING ROAD CURVE 12
- C27: BENTON CROSSING ROAD CURVE 13
- C28: BENTON CROSSING ROAD CURVE 14
- C29: BENTON CROSSING ROAD CURVE 15

CONVICT LAKE ROAD:

- C30: CONVICT LAKE ROAD CURVE LOCATION MAP
- C31: CONVICT LAKE ROAD CURVE 1

LUNDY LAKE ROAD:

- C32: LUNDY LAKE ROAD CURVE LOCATION MAP
- C33: LUNDY LAKE ROAD CURVE 1
- C34: LUNDY LAKE ROAD CURVE 2

TWIN LAKES ROAD:

- C35: TWIN LAKES ROAD CURVE LOCATION MAP
- C36: TWIN LAKES ROAD CURVE 1
- C37: TWIN LAKES ROAD CURVE 2
- C38: TWIN LAKES ROAD CURVE 3
- C39: TWIN LAKES ROAD CURVE 4
- C40: TWIN LAKES ROAD CURVE 5
- C41: TWIN LAKES ROAD CURVES 6a & 6b
- C42: TWIN LAKES ROAD CURVES 7a & 7b
- C43: TWIN LAKES ROAD CURVE 8
- C44: TWIN LAKES ROAD CURVE 9

EASTSIDE LANE:

- C45: EASTSIDE LANE CURVE LOCATION MAP
- C46: EASTSIDE LANE CURVE 1
- C47: EASTSIDE LANE CURVE 2
- C48: EASTSIDE LANE CURVE 3
- C49: EASTSIDE LANE CURVE 4
- C50: EASTSIDE LANE CURVES 5
- C51: EASTSIDE LANE CURVES 6

CUNNINGHAM LANE:

- C52: CUNNINGHAM LANE CURVE LOCATION MAP
- C53: CUNNINGHAM LANE CURVE 1
- C54: CUNNINGHAM LANE CURVES 2a & 2b

REFERENCED CALTRANS STANDARD PLANS (2023):

1. RS5: ROADSIDE SIGNS PSST POST TYPICAL INSTALLATION DETAILS NO. 1
2. RS6: ROADSIDE SIGNS PSST POST TYPICAL INSTALLATION DETAILS NO. 2



Copyright (C) 2023 by Triad/Holmes Associates
All Rights Reserved. This Document is Intended Only for Use on the Project Specified in the Title Block. Any Reproduction of this Document or Portion of this Document, Without the Express Written Consent of Triad/Holmes, is Prohibited.

REVISIONS:	BY:

PREPARED FOR:
MONO COUNTY DEPARTMENT OF PUBLIC WORKS
POST OFFICE BOX 457
14 NORTH SCHOOL STREET
BRIDGEPORT, CALIFORNIA 93517

MONO COUNTY SYSTEMIC SAFETY CURVE SIGNAGE PROJECT
TITLE SHEET
MONO COUNTY, STATE OF CALIFORNIA

DATE	12/26/2023
SCALE	AS NOTED
DRAWN	MYP
JOB NO.	01.4457
DWG	C1
SHEET	1 OF 54

APPROVED BY: MONO COUNTY DEPARTMENT OF PUBLIC WORKS

PAUL E. ROTEN DATE 01/05/2024
P.E. C56891

Z:\01 Mammoth\4493 Mono County HSP Curve\ACAD\1 HSP Lower Rock Creek.dwg Dec 26, 2023 - 1:42pm, mpatolovsky

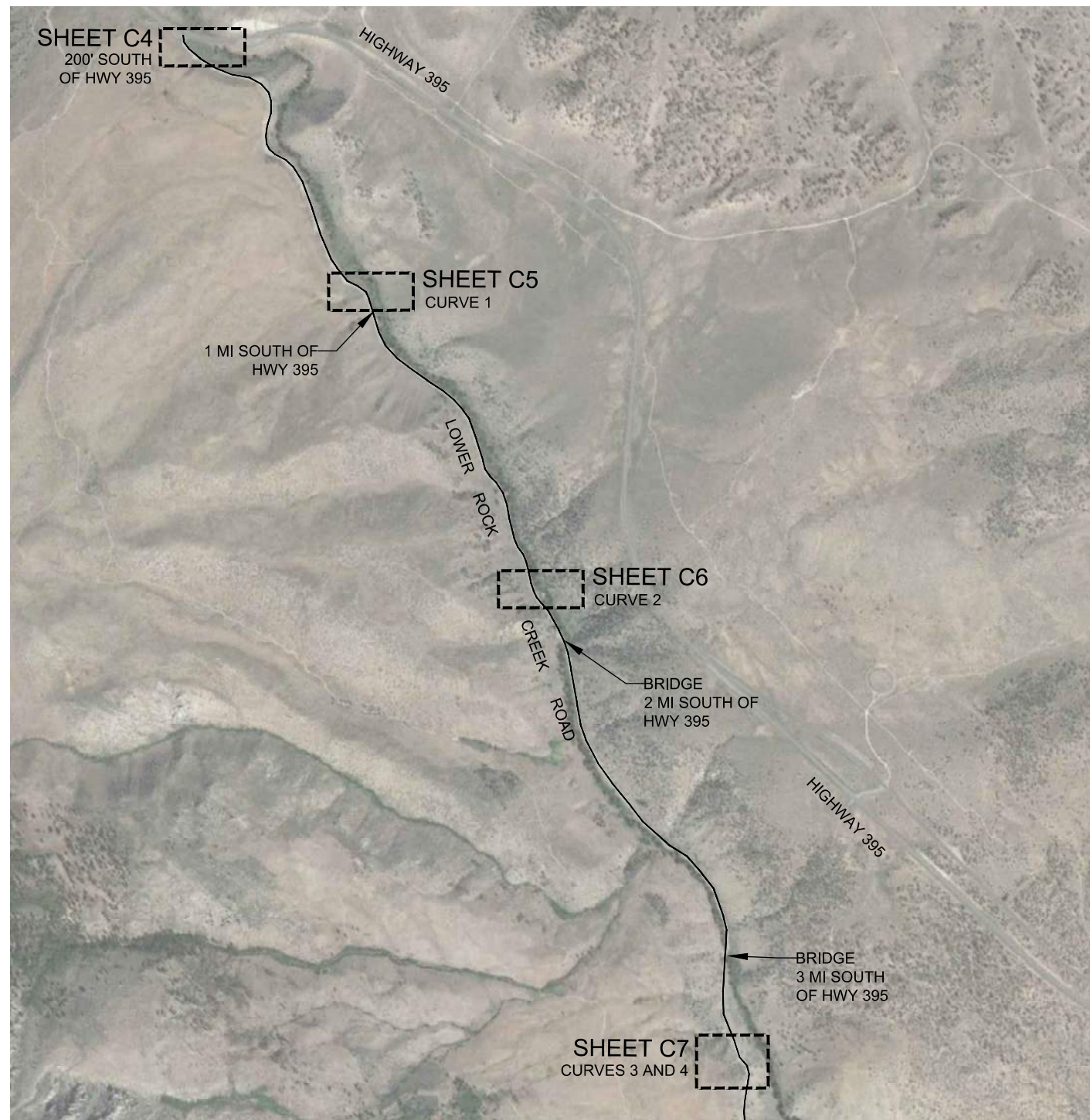

LOWER ROCK CREEK ROAD – NORTH
CURVES 1–4 LOCATION MAP

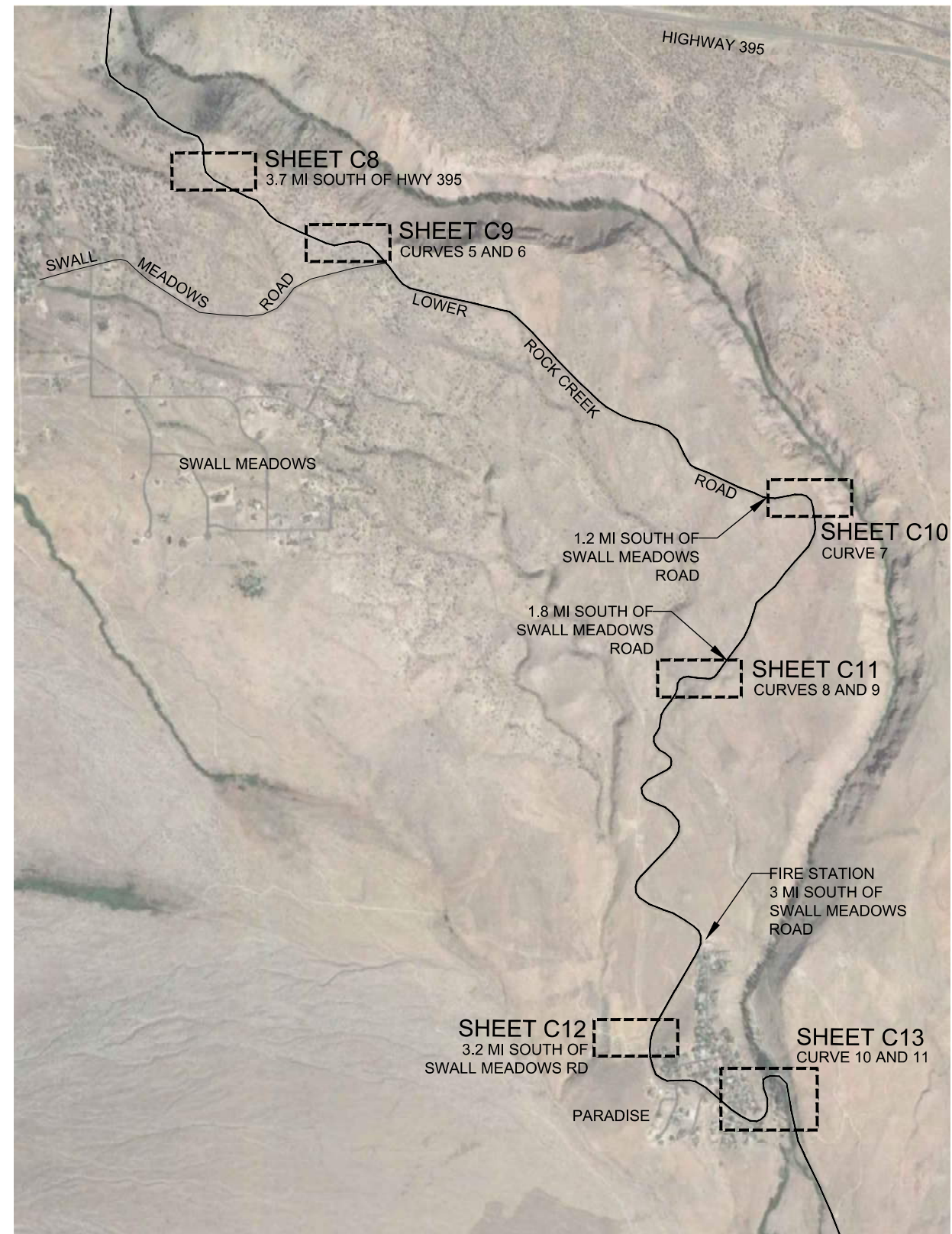

LOWER ROCK CREEK ROAD – SOUTH
CURVES 5 THROUGH 10 LOCATION MAP

LOWER ROCK CREEK ROAD SIGN QUANTITY TABLE

Item	Quantity	Units
Curve Warning Sign - Steel Post (W1-1)	5	EA
Curve Warning Sign - Steel Post (W1-3)	2	EA
Curve Warning Sign - Steel Post (W1-4)	4	EA
Winding Road Ahead - Steel Post (W1-5)	4	EA
Curve Warning Sign - Steel Post (W1-11)	2	EA
Chevron (W1-8)	14	EA
Advisory Speed Plaque (W13-1P)	14	EA
"Next 5 Miles" Plaque (W7-3aP)	2	EA
Remove and Salvage Ex. Sign Panel and Steel Post	9	EA

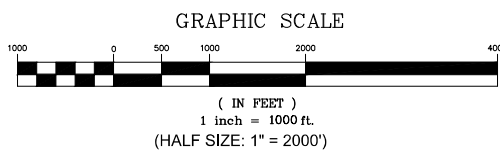

PREPARED & SUBMITTED BY:
REGISTERED PROFESSIONAL ENGINEER
THOMAS A. PLATZ
NO. C 41039
DATE: 12/26/2023

Copyright (C) 2023 by Triad/Holmes Associates. This Document is Intended Only for Use on the Project Specified in the Title Block. Any Reproduction of this Document, Without the Express Written Consent of Triad/Holmes, is Prohibited.

REVISIONS:	BY:

PREPARED FOR:
MONO COUNTY DEPARTMENT OF PUBLIC WORKS
POST OFFICE BOX 457
74 NORTH SCHOOL STREET
BRIDGEPORT, CALIFORNIA 93517

MONO COUNTY SYSTEMIC SAFETY CURVE SIGNAGE PROJECT
MONO COUNTY, STATE OF CALIFORNIA
LOWER ROCK CREEK ROAD CURVE LOCATION MAP

DATE: 12/26/2023
SCALE: AS NOTED
DRAWN: MYP
JOB NO.: 01.4457
DWG: C3
SHEET 3 OF 54

Z:\01 Mammoth\4493 Mono County HSP Curve\ACAD\1 HSP Lower Rock Creek.dwg Dec 26, 2023 - 1:42pm mpaolovsky



LOWER ROCK CREEK - 300 FEET SOUTH OF HWY 395

CONSTRUCTION NOTES

- ① INSTALL SINGLE STEEL-POST WINDING ROAD WARNING SIGN (W1-5) WITH ADVISORY 35 MPH SPEED SIGN (W13-1P) PER SIGN DETAILS ON SHEET C2.
- ② REMOVE AND SALVAGE EXISTING SIGN PANEL AND STEEL POST PER PROJECT SPECIFICATIONS.



PREPARED & SUBMITTED BY:



Copyright (C) 2023 by Triad/Holmes Associates. All Rights Reserved. This Document is Intended Only for Use on the Project Specified in the Title Block. Any Reproduction of this Document, Without the Express Written Consent of Triad/Holmes, is Prohibited.

REVISIONS:	BY:

PREPARED FOR:

MONO COUNTY DEPARTMENT OF PUBLIC WORKS
POST OFFICE BOX 457
74 NORTH SCHOOL STREET
BRIDGEPORT, CALIFORNIA 93517

MONO COUNTY SYSTEMIC SAFETY CURVE
SIGNAGE PROJECT

LOWER ROCK CREEK ROAD - 300' SOUTH HWY 395

MONO COUNTY, STATE OF CALIFORNIA

DATE 12/26/2023
SCALE AS NOTED
DRAWN MYP
JOB NO. 01.4457
DWG C4
SHEET 4 OF 54

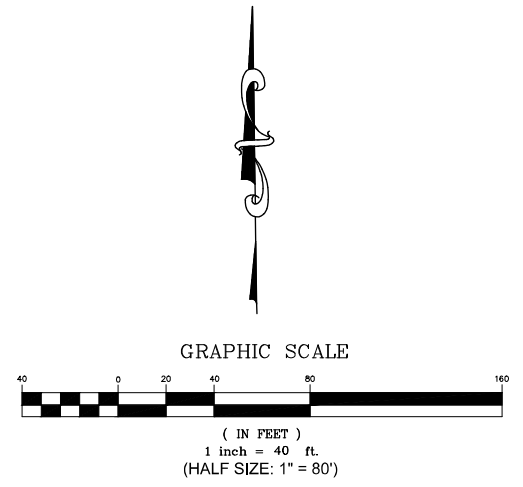

Z:\01 Mammoth\4493 Mono County HSP Curve\ACAD\1 HSP Lower Rock Creek.dwg Dec 26, 2023 - 1:42pm mpalovsky

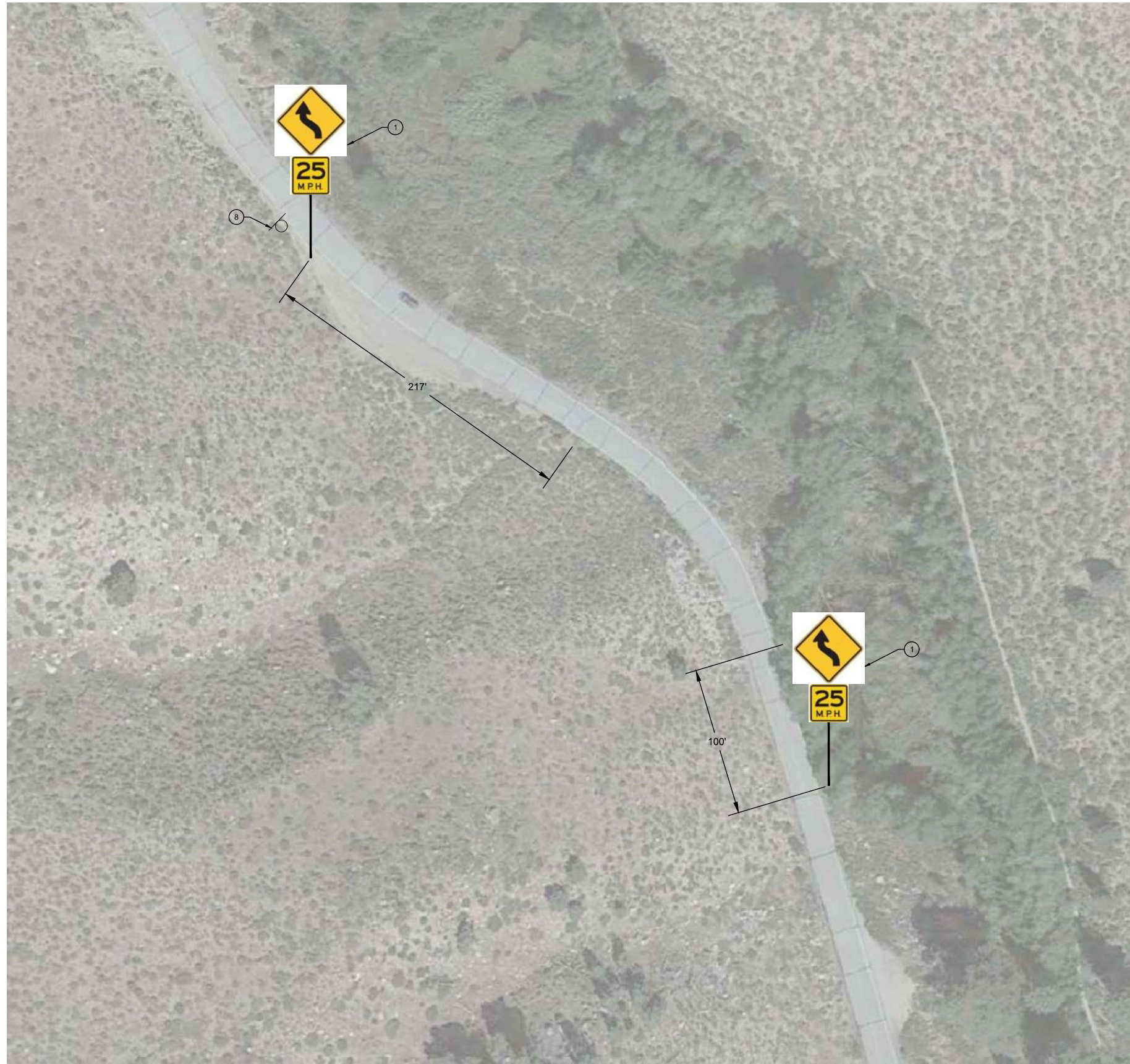

LOWER ROCK CREEK - CURVE 1

CONSTRUCTION NOTES

- ① INSTALL SINGLE STEEL-POST CURVE WARNING SIGN (W1-4) WITH ADVISORY 25 MPH SPEED SIGN (W13-1P) PER SIGN DETAILS ON SHEET C2.
- ⑧ REMOVE AND SALVAGE EXISTING SIGN PANEL AND STEEL POST PER PROJECT SPECIFICATIONS.



PREPARED & SUBMITTED BY:



Copyright (C) 2023 by Triad/Holmes Associates. All Rights Reserved. This Document is Intended Only for Use on the Project Specified in the Title Block. Any Reproduction of this Document or Portions of this Document, Without the Express Written Consent of Triad/Holmes, is Prohibited.

REVISIONS:	BY:

PREPARED FOR:

MONO COUNTY DEPARTMENT OF PUBLIC WORKS
POST OFFICE BOX 457
74 NORTH SCHOOL STREET
BRIDGEPORT, CALIFORNIA 93517

MONO COUNTY SYSTEMIC SAFETY CURVE SIGNAGE PROJECT
LOWER ROCK CREEK ROAD CURVE 1
MONO COUNTY, STATE OF CALIFORNIA

DATE	12/26/2023
SCALE	AS NOTED
DRAWN	MYP
JOB NO.	01.4457
DWG	C5
SHEET	5 OF 54

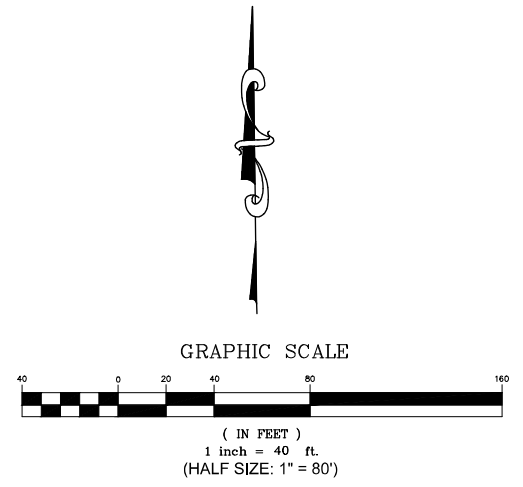

Z:\01_Mammoth\4493_Mono County HSP_Curve\ACAD\1_HSP_Lower Rock Creek.dwg Dec 26, 2023 - 1:42pm, mpatolovsky

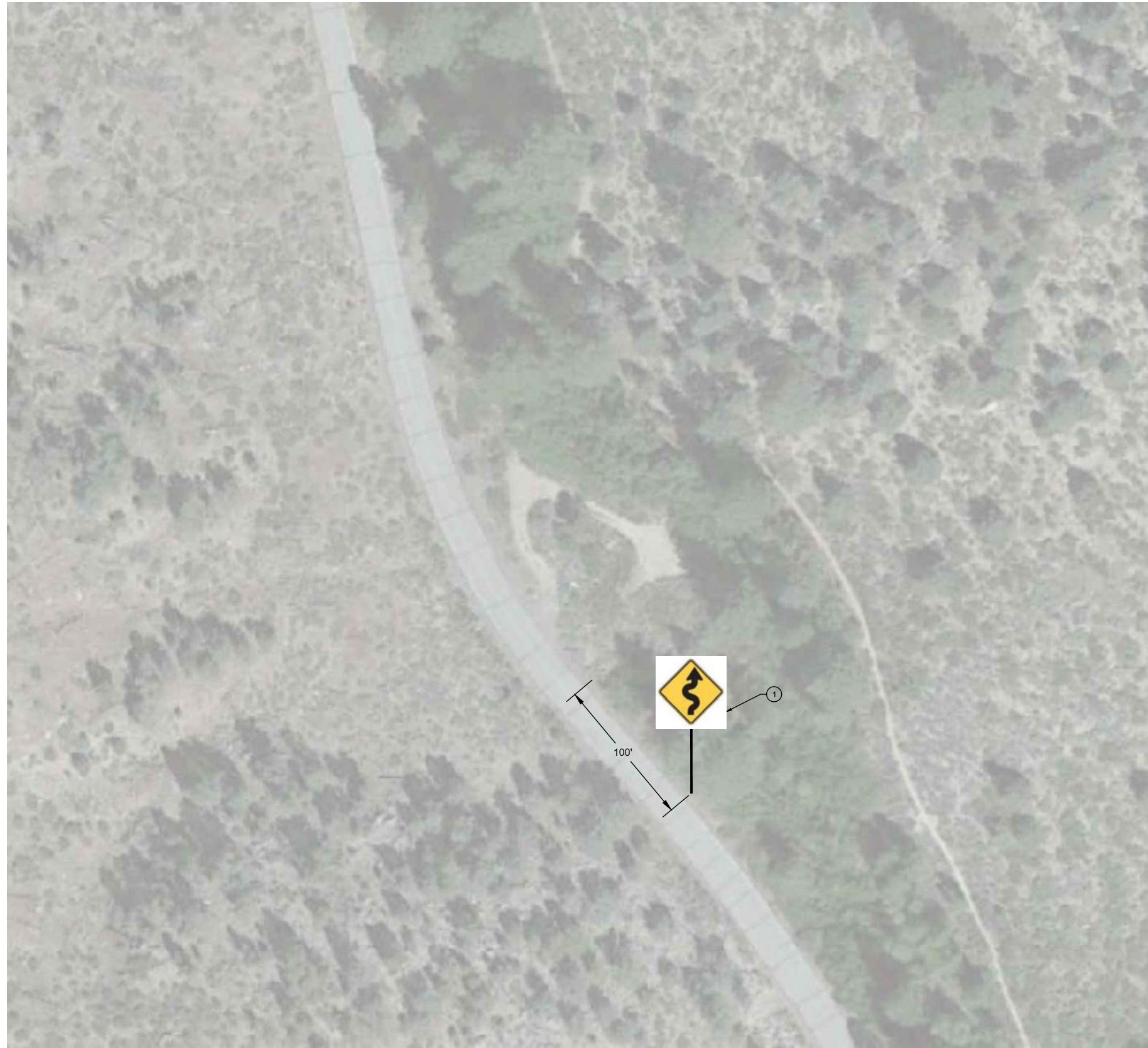

LOWER ROCK CREEK - CURVE 2

CONSTRUCTION NOTES

- ① INSTALL SINGLE STEEL-POST CURVE WARNING SIGN (W1-5) PER SIGN DETAILS ON SHEET C2.



PREPARED & SUBMITTED BY:



Copyright (C) 2023 by Triad/Holmes Associates. All Rights Reserved. This Document is Intended Only for Use on the Project Specified in the Title Block. Any Reproduction of this Document, Without the Express Written Consent of Triad/Holmes, is Prohibited.

REVISIONS:	BY:

PREPARED FOR:

MONO COUNTY DEPARTMENT OF PUBLIC WORKS
POST OFFICE BOX 457
74 NORTH SCHOOL STREET
BRIDGEPORT, CALIFORNIA 93517

MONO COUNTY SYSTEMIC SAFETY CURVE SIGNAGE PROJECT
LOWER ROCK CREEK ROAD CURVE 2
MONO COUNTY, STATE OF CALIFORNIA

DATE	12/26/2023
SCALE	AS NOTED
DRAWN	MYP
JOB NO.	01.4457
DWG	C6
SHEET	6 OF 54

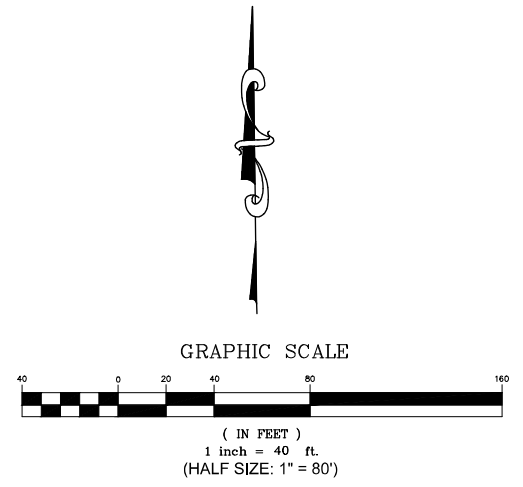

Z:\01 Mammoth\4493 Mono County HSP Curve\ACAD\1 HSP Lower Rock Creek.dwg Dec 26, 2023 - 1:42pm, mpaolovsky

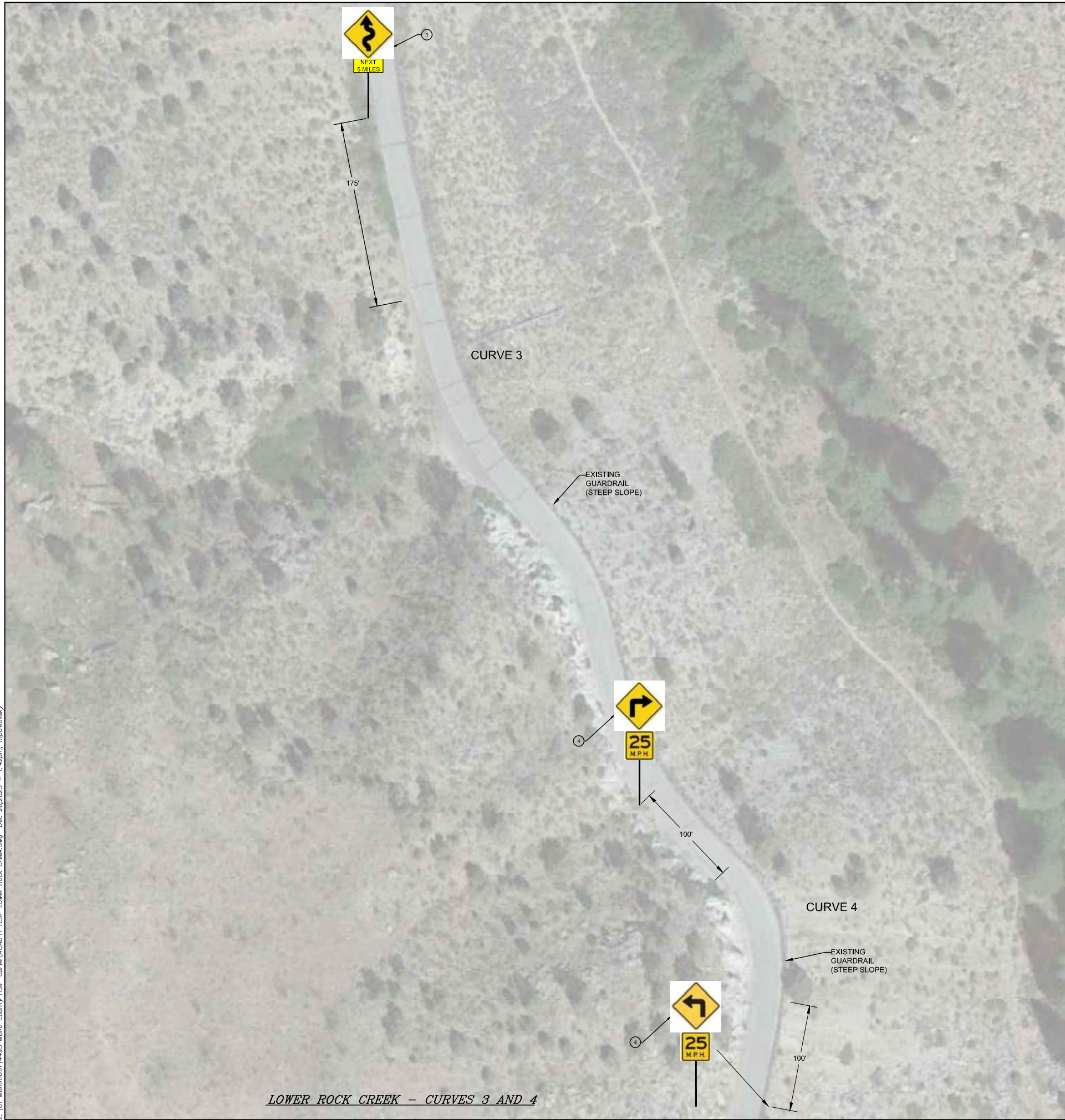

LOWER ROCK CREEK - CURVES 3 AND 4

CONSTRUCTION NOTES

- ① INSTALL SINGLE STEEL-POST WINDING ROAD WARNING SIGN (W1-5) WITH "NEXT 5 MILES" PLAQUE (W7-3aP) PER SIGN DETAILS ON SHEET C2.
- ④ INSTALL SINGLE STEEL-POST CURVE WARNING SIGN (W1-1) WITH ADVISORY 25 MPH SPEED SIGN (W13-1P) PER SIGN DETAILS ON SHEET C2.



PREPARED & SUBMITTED BY:
 REGISTERED PROFESSIONAL ENGINEER
 THOMAS A. PLATZ
 NO. C 41039
 CIVIL
 STATE OF CALIFORNIA
 DATE: 12/26/2023

Copyright (C) 2023 by Triad/Holmes Associates
 All Rights Reserved. This Document is Intended Only for Use on the Project Specified in the Title Block. Any Reproduction of this Document, Without the Express Written Consent of Triad/Holmes, is Prohibited.

REVISIONS:	BY:

PREPARED FOR:
 MONO COUNTY DEPARTMENT OF PUBLIC WORKS
 POST OFFICE BOX 457
 74 NORTH SCHOOL STREET
 BRIDGEPORT, CALIFORNIA 93517

MONO COUNTY SYSTEMIC SAFETY CURVE SIGNAGE PROJECT
 LOWER ROCK CREEK ROAD CURVES 3 & 4
 MONO COUNTY, STATE OF CALIFORNIA

DATE 12/26/2023
 SCALE AS NOTED
 DRAWN MYP
 JOB NO. 01.4457
 DWG C7
 SHEET 7 OF 54

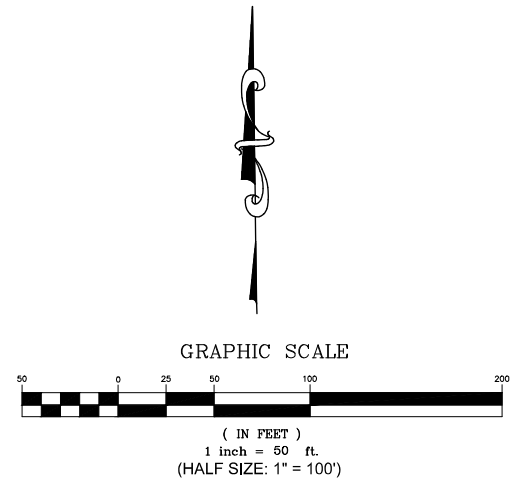

Z:\01 Mammoth\4493 Mono County HSP Curve\ACAD\1 HSP Lower Rock Creek.dwg Dec 26, 2023 - 1:42pm, mpaolovsky



LOWER ROCK CREEK - 3.7 MI SOUTH OF HWY 395

CONSTRUCTION NOTES

- 8 REMOVE AND SALVAGE EXISTING SIGN PANEL AND STEEL POST PER PROJECT SPECIFICATIONS.



PREPARED & SUBMITTED BY:



Copyright (C) 2023 by Triad/Holmes Associates. All Rights Reserved. This Document is Intended Only for Use on the Project Specified in the Title Block. Any Reproduction of this Document, Without the Express Written Consent of Triad/Holmes, is Prohibited.

REVISIONS:	BY:

PREPARED FOR:

MONO COUNTY DEPARTMENT OF PUBLIC WORKS
POST OFFICE BOX 457
14 NORTH SCHOOL STREET
BRIDGEPORT, CALIFORNIA 93517

MONO COUNTY SYSTEMIC SAFETY CURVE SIGNAGE PROJECT
LOWER ROCK CREEK ROAD - 3.7 MI SOUTH HWY 395
MONO COUNTY, STATE OF CALIFORNIA

DATE	12/26/2023
SCALE	AS NOTED
DRAWN	MYP
JOB NO.	01.4457
DWG	C8
SHEET	8 OF 54

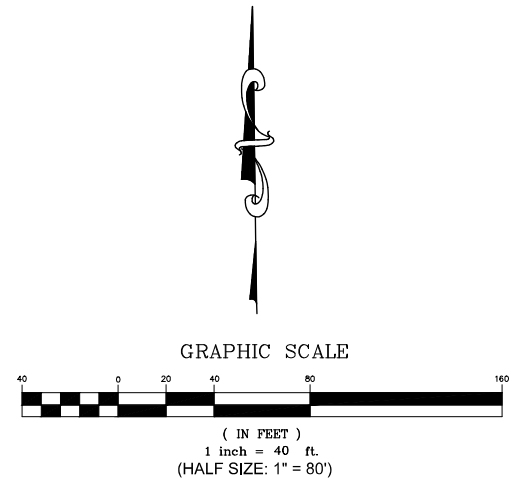

Z:\01 Mammoth\4493 Mono County HSP Curve\ACAD\1 HSP Lower Rock Creek.dwg Dec 26, 2023 - 1:42pm mpatolovsky



LOWER ROCK CREEK - CURVES 5-6

CONSTRUCTION NOTES

- ① INSTALL SINGLE STEEL-POST CURVE WARNING SIGN (W1-4) WITH ADVISORY 30 MPH SPEED SIGN (W13-1P) PER SIGN DETAILS ON SHEET C2.

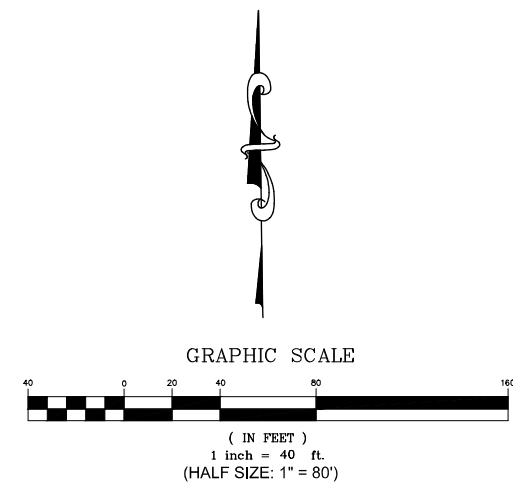

PREPARED & SUBMITTED BY:



Copyright (C) 2023 by Triad/Holmes Associates. All Rights Reserved. This Document is Intended Only for Use on the Project Specified in the Title Block. Any Reproduction of this Document, Without the Express Written Consent of Triad/Holmes, is Prohibited.

REVISIONS:	BY:

PREPARED FOR:
MONO COUNTY DEPARTMENT OF PUBLIC WORKS
POST OFFICE BOX 457
14 NORTH SCHOOL STREET
BRIDGEPORT, CALIFORNIA 93517

MONO COUNTY SYSTEMIC SAFETY CURVE SIGNAGE PROJECT

LOWER ROCK CREEK ROAD - CURVES 5 & 6

MONO COUNTY, STATE OF CALIFORNIA

DATE: 12/26/2023
SCALE: AS NOTED
DRAWN: MYP
JOB NO.: 01.4457
DWG: C8
SHEET 8 OF 54

Z:\01 Mammoth\4493 Mono County HSP Curve\ACAD\1 HSP Lower Rock Creek.dwg Dec 26, 2023 - 1:42pm mpatolovsky



LOWER ROCK CREEK - CURVE 7

CONSTRUCTION NOTES

- ① INSTALL SINGLE STEEL-POST CURVE WARNING SIGN (W1-1) WITH ADVISORY 25 MPH SPEED SIGN (W13-1P) PER SIGN DETAILS ON SHEET C2.
- ② INSTALL DOUBLE CHEVRON SIGN (W1-8) AT 80' SPACING PER SIGN DETAILS ON SHEET C2.
- ③ INSTALL SINGLE CHEVRON SIGN (W1-8) AT 80' SPACING PER SIGN DETAILS ON SHEET C2.

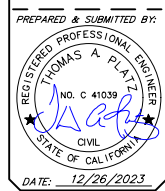

Copyright (C) 2023 by Triad/Holmes Associates. All Rights Reserved. This Document is Intended Only for Use on the Project Specified in the Title Block. Any Reproduction of this Document, Without the Express Written Consent of Triad/Holmes, is Prohibited.

REVISIONS:	BY:

PREPARED FOR:
MONO COUNTY DEPARTMENT OF PUBLIC WORKS
POST OFFICE BOX 457
74 NORTH SCHOOL STREET
BRIDGEPORT, CALIFORNIA 93517

MONO COUNTY SYSTEMIC SAFETY CURVE SIGNAGE PROJECT
LOWER ROCK CREEK ROAD CURVE 7
MONO COUNTY, STATE OF CALIFORNIA

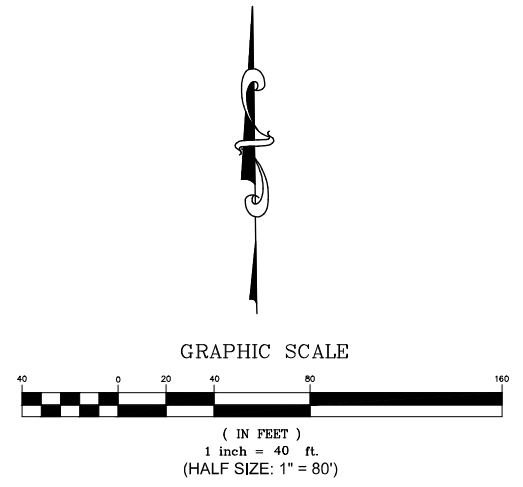

Z:\01 Mammoth\4493 Mono County HSP Curve\ACAD\1 HSP Lower Rock Creek.dwg Dec 26, 2023 - 1:42pm mpatolovsky

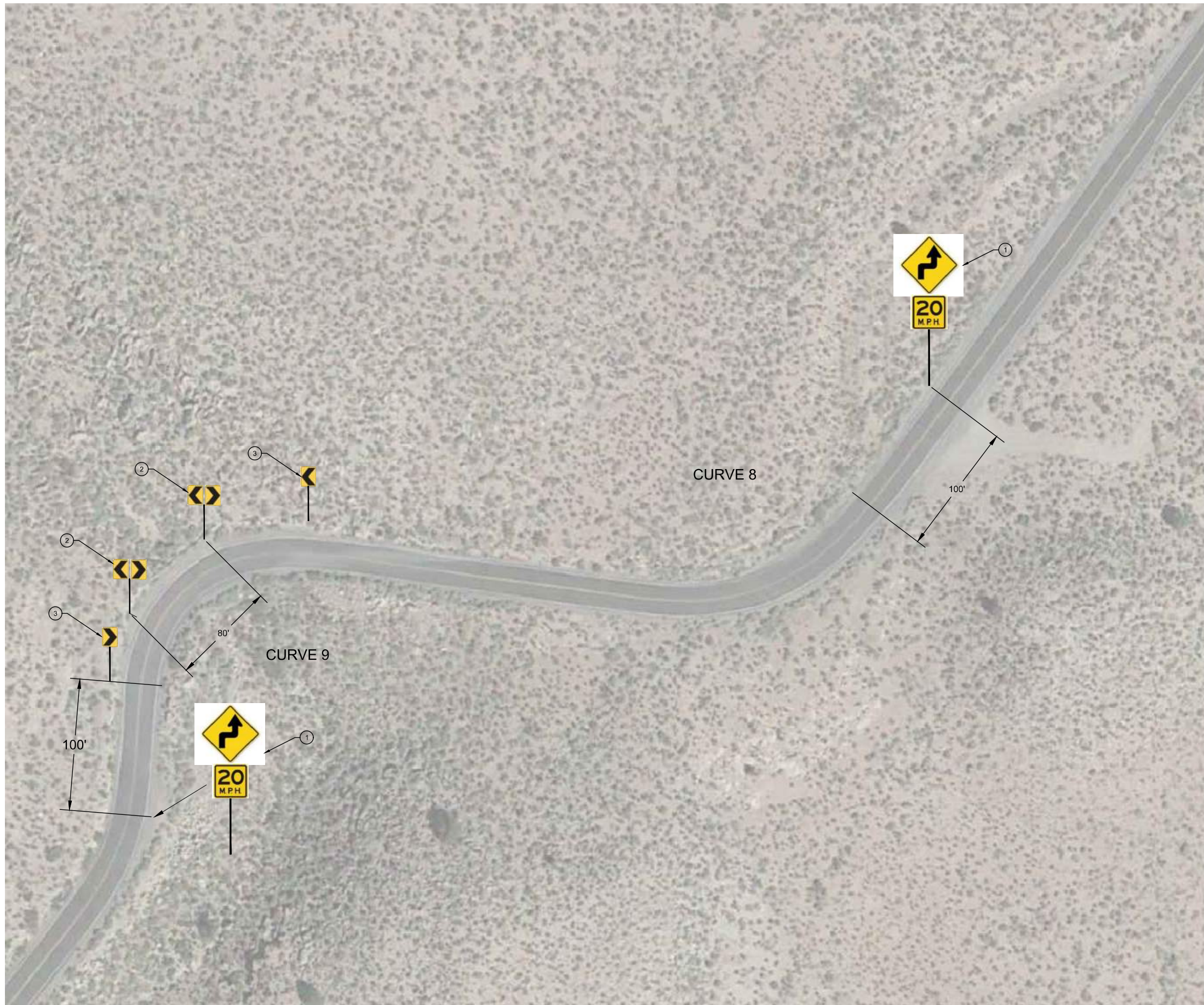

LOWER ROCK CREEK - CURVES 8-9

CONSTRUCTION NOTES

- ① INSTALL STEEL-POST CURVE WARNING SIGN (W1-3) WITH ADVISORY 20 MPH SPEED SIGN (W13-1P) PER SIGN DETAILS ON SHEET C2.
- ② INSTALL DOUBLE CHEVRON SIGN (W1-8) AT 80' SPACING PER SIGN DETAILS ON SHEET C2.
- ③ INSTALL SINGLE CHEVRON SIGN (W1-8) AT 80' SPACING PER SIGN DETAILS ON SHEET C2.

t
h
a

triad/holmes assoc.
civil engineering
land surveying

MAMMOTH LAKES
BISHOP
REDWOOD CITY

PREPARED & SUBMITTED BY:
REGISTERED PROFESSIONAL ENGINEER
THOMAS A. PLATZ
NO. C 41039
CIVIL
STATE OF CALIFORNIA
DATE: 12/26/2023

Copyright (C) 2023 by Triad/Holmes Associates
All Rights Reserved. This Document is Intended Only for Use on the Project Specified in the Title Block. Any Reproduction of this Document, Without the Express Written Consent of Triad/Holmes, is Prohibited.

REVISIONS:	BY:

PREPARED FOR:
MONO COUNTY DEPARTMENT OF PUBLIC WORKS
POST OFFICE BOX 457
74 NORTH SCHOOL STREET
BRIDGEPORT, CALIFORNIA 93517

MONO COUNTY SYSTEMIC SAFETY CURVE SIGNAGE PROJECT
LOWER ROCK CREEK ROAD CURVE 8 & 9
MONO COUNTY, STATE OF CALIFORNIA

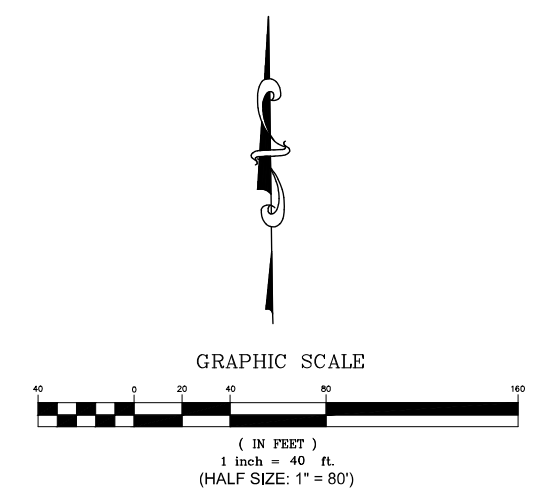

DATE	12/26/2023
SCALE	AS NOTED
DRAWN	MYP
JOB NO.	01.4457
DWG	C11
SHEET	11 OF 54

Z:\01 Mammoth\4493 Mono County HSP Curve\ACAD\1 HSP Lower Rock Creek.dwg Dec 26, 2023 - 1:42pm, mpatolovsky



LOWER ROCK CREEK - 3.2 MI SOUTH OF SWALL MEADOWS ROAD

CONSTRUCTION NOTES

- 8 REMOVE AND SALVAGE EXISTING SIGN PANEL AND STEEL POST PER PROJECT SPECIFICATIONS.



PREPARED & SUBMITTED BY:



Copyright (C) 2023 by Triad/Holmes Associates. All Rights Reserved. This Document is Intended Only for Use on the Project Specified in the Title Block. Any Reproduction of this Document, Without the Express Written Consent of Triad/Holmes, is Prohibited.

REVISIONS:	BY:

PREPARED FOR:

MONO COUNTY DEPARTMENT OF PUBLIC WORKS
POST OFFICE BOX 457
74 NORTH SCHOOL STREET
BRIDGEPORT, CALIFORNIA 93517

MONO COUNTY SYSTEMIC SAFETY CURVE
SIGNAGE PROJECT
LOWER ROCK CREEK ROAD -
3.2 MI SOUTH SWALL MEADOWS ROAD
MONO COUNTY, STATE OF CALIFORNIA

DATE	12/26/2023
SCALE	AS NOTED
DRAWN	MYP
JOB NO.	01.4457
DWG	C12
SHEET	12 OF 54

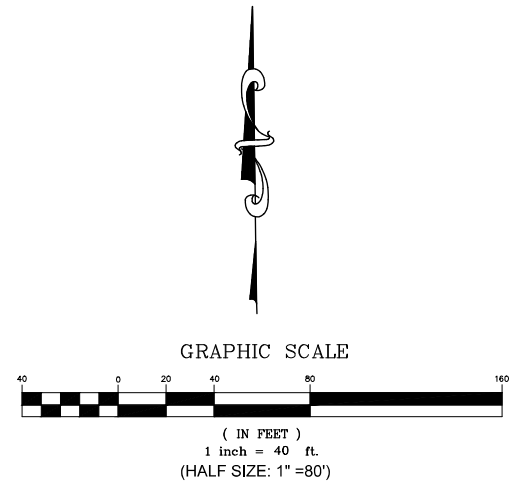

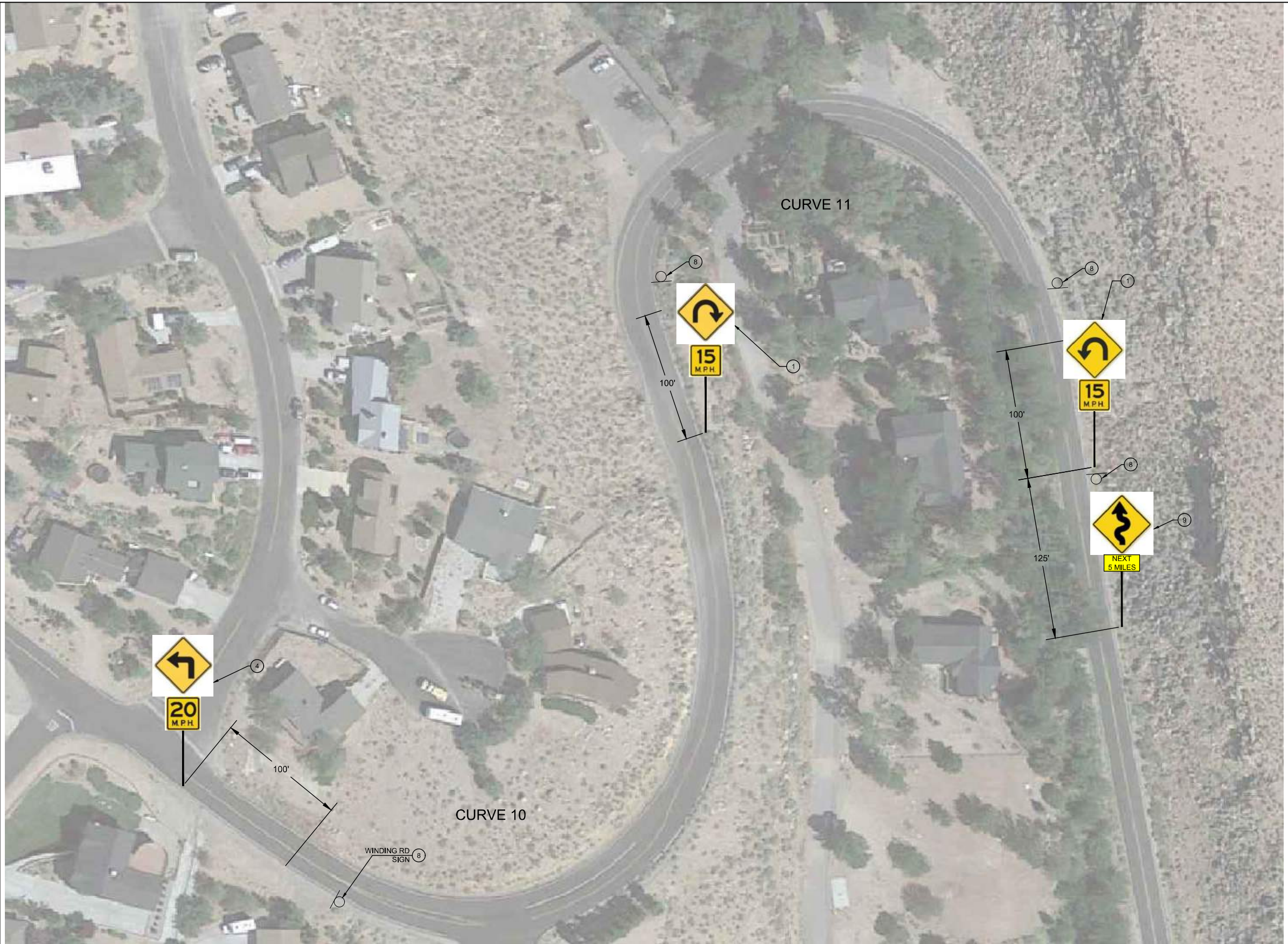

CONSTRUCTION NOTES

- ① INSTALL STEEL-POST CURVE WARNING SIGN (W1-11) WITH ADVISORY 15 MPH SPEED SIGN (W13-1P) PER SIGN DETAILS ON SHEET C2.
- ④ INSTALL STEEL-POST CURVE WARNING SIGN (W1-1) WITH ADVISORY 20 MPH SPEED SIGN (W13-1P) PER SIGN DETAILS ON SHEET C2.
- ⑧ REMOVE AND SALVAGE EXISTING SIGN PANEL AND STEEL POST PER PROJECT SPECIFICATIONS.
- ⑨ INSTALL STEEL-POST WINDING ROAD SIGN (W1-5) WITH "NEXT 5 MILES" PLAQUE (W7-36P) PER SIGN DETAILS ON SHEET C2.

Z:\01 Mammoth\4493 Mono County HSP Curve\ACAD\1 HSP Lower Rock Creek.dwg Dec 26, 2023 - 1:42pm, mpatolovsky

Copyright (C) 2023 by
 Triad/Holmes Associates
 All Rights Reserved. This
 Document is Intended
 Only for Use on the
 Project Specified in the
 Title Block. Any
 Reproduction of this
 Document or Portions of
 this Document, Without
 the Express Written
 Consent of Triad/Holmes,
 is Prohibited.

REVISIONS:	BY:

PREPARED FOR:
 MONO COUNTY DEPARTMENT OF
 PUBLIC WORKS
 POST OFFICE BOX 457
 74 NORTH SCHOOL STREET
 BRIDGEPORT, CALIFORNIA 93517

MONO COUNTY SYSTEMIC SAFETY CURVE
 SIGNAGE PROJECT
 LOWER ROCK CREEK ROAD CURVES 10 & 11
 MONO COUNTY, STATE OF CALIFORNIA

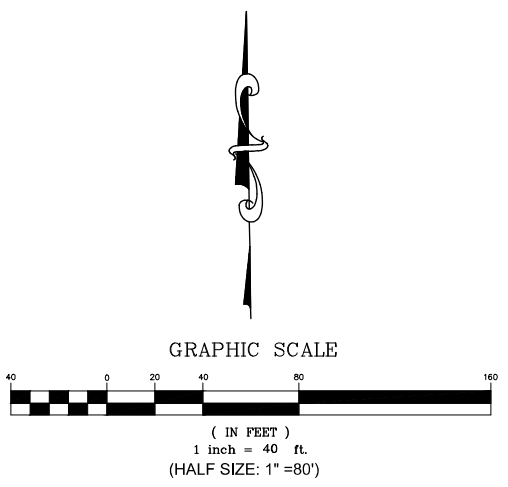

Z:\01 Mammoth\4493 Mono County HSP Curve\ACAD\2 HSP Benton Crossing.dwg Dec 26, 2023 - 11:30am, mpanolovsky

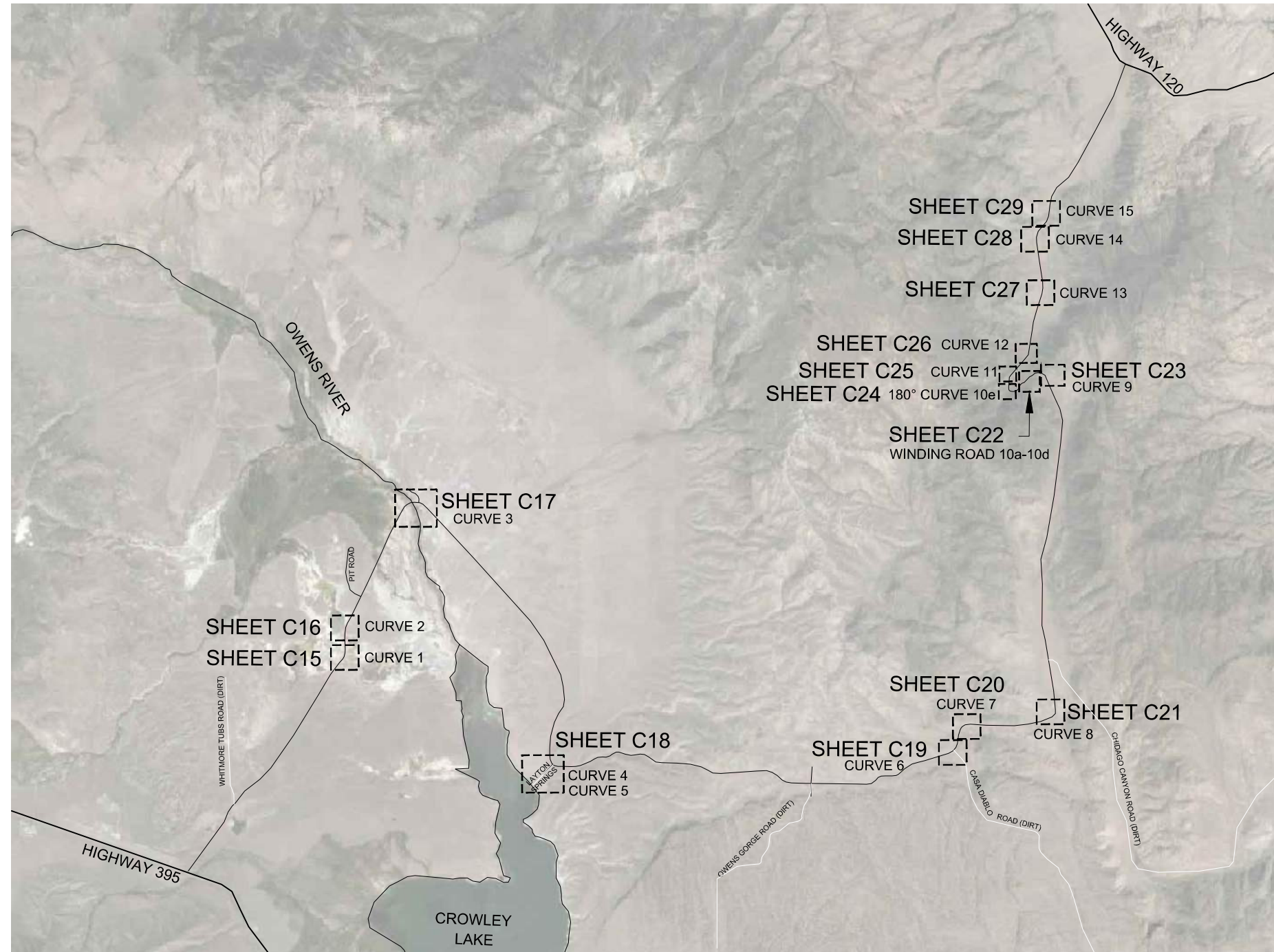

BENTON CROSSING ROAD LOCATION MAP

CURVE 1 THROUGH CURVE 15

BENTON CROSSING ROAD SIGN QUANTITY TABLE

Item	Quantity	Units
Curve Warning Sign - Steel Post (W1-1)	1	EA
Curve Warning Sign - Steel Post (W1-2)	22	EA
Winding Road Ahead - Steel Post (W1-5)	2	EA
Curve Warning Sign - Steel Post (W1-10)	2	EA
Curve Warning Sign - Steel Post (W1-11)	2	EA
Downgrade Warning Sign (12%) - Steel Post (W7-	1	EA
Chevron (W1-8)	50	EA
Arrow (W1-6) with Object Marker (OM1-3)	6	EA
Advisory Speed Plaque (W13-1P)	15	EA
"Casa Diablo Mine Rd" Plaque (W16-8aP)	2	EA
Remove and Salvage Ex. Sign Panel and Steel Post	17	EA

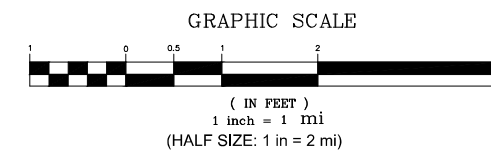

PREPARED & SUBMITTED BY:
 REGISTERED PROFESSIONAL ENGINEER
 THOMAS A. PLATZ
 NO. C 41039
 CIVIL
 STATE OF CALIFORNIA
 DATE: 12/26/2023

Copyright (C) 2023 by Triad/Holmes Associates
 All Rights Reserved. This Document is Intended Only for Use on the Project Specified in the Title Block. Any Reproduction of This Document, Without the Express Written Consent of Triad/Holmes, is Prohibited.

REVISIONS:	BY:

PREPARED FOR:
 MONO COUNTY DEPARTMENT OF PUBLIC WORKS
 POST OFFICE BOX 457
 74 NORTH SCHOOL STREET
 BRIDGEPORT, CALIFORNIA 93517

MONO COUNTY SYSTEMIC SAFETY CURVE SIGNAGE PROJECT
 BENTON CROSSING ROAD CURVE LOCATION MAP
 MONO COUNTY, STATE OF CALIFORNIA

DATE: 12/26/2023
 SCALE: AS NOTED
 DRAWN: MYP
 JOB NO.: 01.4457
C14
 SHEET 14 OF 54

Z:\01 Mammoth\4493 Mono County HSP Curve\ACAD\2 HSP Benton Crossing.dwg Dec 26, 2023 - 11:30am, mpanolovsky



BENTON CROSSING ROAD - CURVE 1
4.0 MILES FROM HWY 395

CONSTRUCTION NOTES

- ① INSTALL SINGLE STEEL-POST CURVE WARNING SIGN (W1-2) WITH SPEED ADVISORY 50 MPH SIGN (W13-1P) PER SIGN DETAILS ON SHEET C2.
- ② INSTALL DOUBLE CHEVRON SIGN (W1-8) AT 160' SPACING PER SIGN DETAILS ON SHEET C2.
- ③ INSTALL SINGLE CHEVRON SIGN (W1-8) AT 160' SPACING PER SIGN DETAILS ON SHEET C2.
- ⑧ REMOVE AND SALVAGE EXISTING SIGN PANEL AND STEEL POST PER PROJECT SPECIFICATIONS.

PREPARED & SUBMITTED BY:

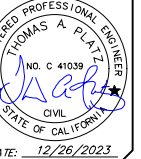

Copyright (C) 2023 by Triad/Holmes Associates
All Rights Reserved. This Document is Intended Only for Use on the Project Specified in the Title Block. Any Reproduction of this Document, Without the Express Written Consent of Triad/Holmes, is Prohibited.

REVISIONS:	BY:

PREPARED FOR:

MONO COUNTY DEPARTMENT OF PUBLIC WORKS
POST OFFICE BOX 457
74 NORTH SCHOOL STREET
BRIDGEPORT, CALIFORNIA 93517

MONO COUNTY SYSTEMIC SAFETY CURVE
SIGNAGE PROJECT
BENTON CROSSING ROAD CURVE 1
MONO COUNTY, STATE OF CALIFORNIA

DATE	12/26/2023
SCALE	AS NOTED
DRAWN	MYP
JOB NO.	01.4457
DWG	C15
SHEET	15 OF 54

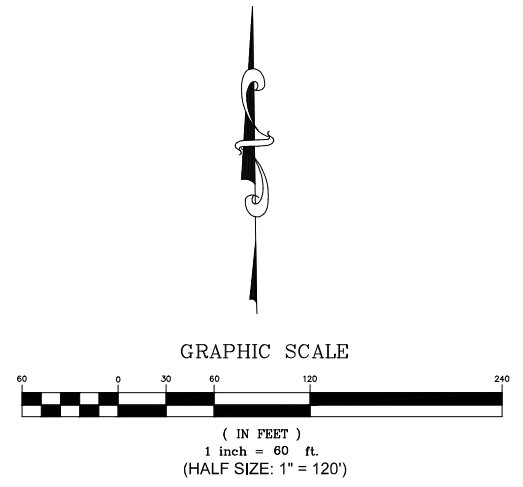

Z:\01_Mammoth\4493_Mono County HSP_Curve\ACAD\2_HSP_Benton_Crossing.dwg Dec 26, 2023 - 11:30am, mpanolovsky



BENTON CROSSING ROAD - CURVE 2

CONSTRUCTION NOTES

- ① INSTALL SINGLE STEEL-POST CURVE WARNING SIGN (W1-2) PER SIGN DETAILS ON SHEET C2.
- ⑧ REMOVE AND SALVAGE EXISTING SIGN PANEL AND STEEL POST PER PROJECT SPECIFICATIONS.



PREPARED & SUBMITTED BY:
 REGISTERED PROFESSIONAL ENGINEER
 THOMAS A. PLATZ
 NO. C 41030
 CIVIL
 STATE OF CALIFORNIA
 DATE: 12/26/2023

Copyright (C) 2023 by Triad/Holmes Associates
 All Rights Reserved. This Document is Intended Only for Use on the Project Specified in the Title Block. Any Reproduction of this Document, Without the Express Written Consent of Triad/Holmes, is Prohibited.

REVISIONS:	BY:

PREPARED FOR:
 MONO COUNTY DEPARTMENT OF PUBLIC WORKS
 POST OFFICE BOX 457
 14 NORTH SCHOOL STREET
 BRIDGEPORT, CALIFORNIA 93517

MONO COUNTY SYSTEMIC SAFETY CURVE SIGNAGE PROJECT
 BENTON CROSSING ROAD CURVE 2
 MONO COUNTY, STATE OF CALIFORNIA

DATE 12/26/2023
 SCALE AS NOTED
 DRAWN MYP
 JOB NO. 01.4457
 DWG C16
 SHEET 16 OF 54

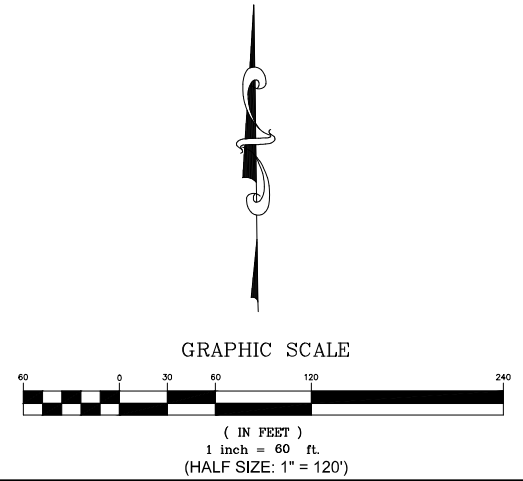



BENTON CROSSING ROAD - CURVE 3

CONSTRUCTION NOTES

- ① INSTALL SINGLE STEEL-POST CURVE WARNING SIGN (W1-2) PER SIGN DETAILS ON SHEET C2.
- ⑧ REMOVE AND SALVAGE EXISTING SIGN PANEL AND STEEL POST PER PROJECT SPECIFICATIONS.

Z:\01 Mammoth\4493 Mono County HSP Curve\ACAD\2 HSP Benton Crossing.dwg Dec 26, 2023 - 11:30am, mpanolovsky

PREPARED & SUBMITTED BY:



Copyright (C) 2023 by
 Triad/Holmes Associates
 All Rights Reserved. This
 Document is intended
 Only for Use on the
 Project Specified in the
 Title Block. Any
 Reproduction of this
 Document, Without
 the Express Written
 Consent of Triad/Holmes,
 is Prohibited.

REVISIONS:	BY:

PREPARED FOR:

MONO COUNTY DEPARTMENT OF
 PUBLIC WORKS
 POST OFFICE BOX 457
 14 NORTH SCHOOL STREET
 BRIDGEPORT, CALIFORNIA 93517

MONO COUNTY SYSTEMIC SAFETY CURVE
 SIGNAGE PROJECT
 BENTON CROSSING ROAD CURVE 3
 MONO COUNTY, STATE OF CALIFORNIA

DATE	12/26/2023
SCALE	AS NOTED
DRAWN	MYP
JOB NO.	01.4457
DWG	C17
SHEET 17 OF 54	

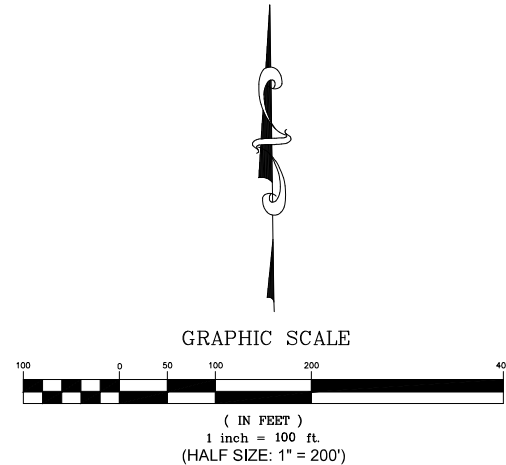

Z:\01_Mammoth\4493_Mono_County_HSP_Curve\ACAD\2_HSP_Benton_Crossing.dwg Dec 26, 2023 - 11:30am, mpanolovsky



CURVE 4

CURVE 5

LAYTON SPRINGS ROAD

BENTON CROSSING ROAD - CURVES 4 AND 5

CONSTRUCTION NOTES

- ① INSTALL SINGLE STEEL-POST CURVE WARNING SIGN (W1-2) PER SIGN DETAILS ON SHEET C2.
- ⑧ REMOVE AND SALVAGE EXISTING SIGN PANEL AND STEEL POST PER PROJECT SPECIFICATIONS.



PREPARED & SUBMITTED BY:



Copyright (C) 2023 by Triad/Holmes Associates. All Rights Reserved. This Document is Intended Only for Use on the Project Specified in the Title Block. Any Reproduction of this Document, Without the Express Written Consent of Triad/Holmes, is Prohibited.

REVISIONS:	BY:

PREPARED FOR:

MONO COUNTY DEPARTMENT OF PUBLIC WORKS
POST OFFICE BOX 457
74 NORTH SCHOOL STREET
BRIDGEPORT, CALIFORNIA 93517

MONO COUNTY SYSTEMIC SAFETY CURVE SIGNAGE PROJECT

BENTON CROSSING ROAD CURVE 4 AND 5

MONO COUNTY, STATE OF CALIFORNIA

DATE	12/26/2023
SCALE	AS NOTED
DRAWN	MYP
JOB NO.	01.4457
DWG	C18
SHEET	18 OF 54

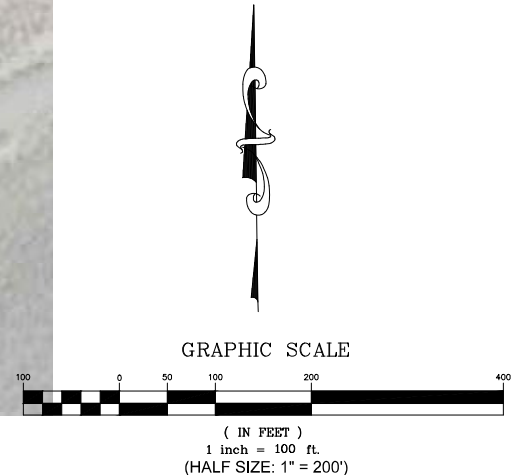

Z:\01 Mammoth\4493 Mono County HSP Curve\ACAD\2 HSP Benton Crossing.dwg Dec 26, 2023 - 11:30am, mpanolovsky



BENTON CROSSING ROAD - CURVE 6

CONSTRUCTION NOTES

- ① INSTALL SINGLE STEEL-POST CURVE WARNING SIGN (W1-10) WITH STREET NAME "CASA DIABLO MINE ROAD" SIGN (W16-8aP) PER SIGN DETAILS ON SHEET C2.

NOTE:

ALL SIGNS THIS SHEET SHALL BE INSTALLED A MINIMUM OF 9 FEET FROM EDGE OF EXISTING PAVEMENT TO EDGE OF SIGN PANEL.

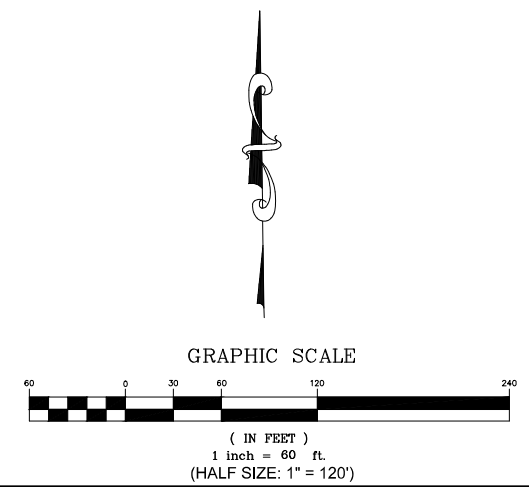

PREPARED & SUBMITTED BY:



Copyright (C) 2023 by Triad/Holmes Associates. All Rights Reserved. This Document is Intended Only for Use on the Project Specified in the Title Block. Any Reproduction of this Document, Without the Express Written Consent of Triad/Holmes, is Prohibited.

REVISIONS:	BY:

PREPARED FOR:
 MONO COUNTY DEPARTMENT OF PUBLIC WORKS
 POST OFFICE BOX 457
 74 NORTH SCHOOL STREET
 BRIDGEPORT, CALIFORNIA 93517

MONO COUNTY SYSTEMIC SAFETY CURVE SIGNAGE PROJECT
 BENTON CROSSING ROAD CURVE 6
 MONO COUNTY, STATE OF CALIFORNIA

DATE	12/26/2023
SCALE	AS NOTED
DRAWN	MYP
JOB NO.	01.4457
DWG	C19
SHEET	19 OF 54

Z:\01 Mammoth\4493 Mono County HSP Curve\ACAD\2 HSP Benton Crossing.dwg Dec 26, 2023 - 11:30am, mpanolovsky



BENTON CROSSING ROAD - CURVE 7

CONSTRUCTION NOTES

- ① INSTALL SINGLE STEEL-POST CURVE WARNING SIGN (W1-2) WITH SPEED ADVISORY 35 MPH SIGN (W13-1P) PER SIGN DETAILS ON SHEET C2.
- ② INSTALL DOUBLE CHEVRON SIGN (W1-8) AT 120' SPACING PER SIGN DETAILS ON SHEET C2.
- ③ INSTALL SINGLE CHEVRON SIGN (W1-8) AT 120' SPACING PER SIGN DETAILS ON SHEET C2.
- ⑦ INSTALL STEEL-POST DOUBLE ARROW SIGN (W1-6) WITH DOUBLE OBJECT MARKER (OM1-3) PER SIGN DETAILS ON SHEET C2.
- ⑧ REMOVE AND SALVAGE EXISTING SIGN PANEL AND STEEL POST PER PROJECT SPECIFICATIONS.

NOTE:

ALL SIGNS THIS SHEET SHALL BE INSTALLED A MINIMUM OF 9 FEET FROM EDGE OF EXISTING PAVEMENT TO EDGE OF SIGN PANEL.

t
h
a

trid/holmes assoc.
civil engineering
land surveying

MAMMOTH LAKES
BISHOP
REDWOOD CITY

PREPARED & SUBMITTED BY:
REGISTERED PROFESSIONAL ENGINEER
THOMAS A. PLATZ
NO. C 41039
CIVIL
STATE OF CALIFORNIA
DATE: 12/26/2023

Copyright (C) 2023 by Trid/Holmes Associates. All Rights Reserved. This Document is Intended Only for Use on the Project Specified in the Title Block. Any Reproduction of this Document, Without the Express Written Consent of Trid/Holmes, is Prohibited.

REVISIONS:	BY:

PREPARED FOR:
MONO COUNTY DEPARTMENT OF PUBLIC WORKS
POST OFFICE BOX 457
74 NORTH SCHOOL STREET
BRIDGEPORT, CALIFORNIA 93517

MONO COUNTY SYSTEMIC SAFETY CURVE SIGNAGE PROJECT
BENTON CROSSING ROAD CURVE 7
MONO COUNTY, STATE OF CALIFORNIA

DATE: 12/26/2023
SCALE: AS NOTED
DRAWN: MYP
JOB NO.: 01.4457
DWG: C20
SHEET: 20 OF 54

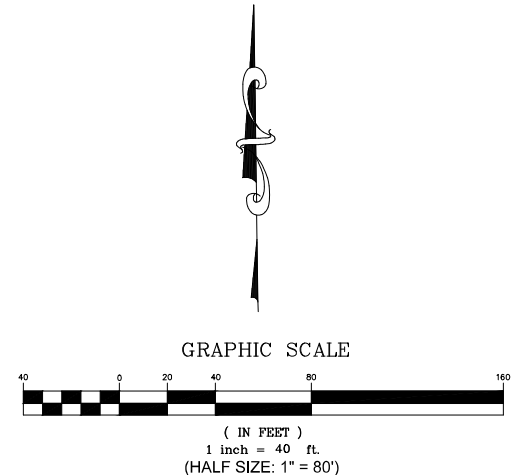

CONSTRUCTION NOTES

- ① INSTALL SINGLE STEEL-POST CURVE WARNING SIGN (W1-5) PER SIGN DETAILS ON SHEET C2.
- ② REMOVE AND SALVAGE EXISTING SIGN PANEL AND STEEL POST PER PROJECT SPECIFICATIONS.

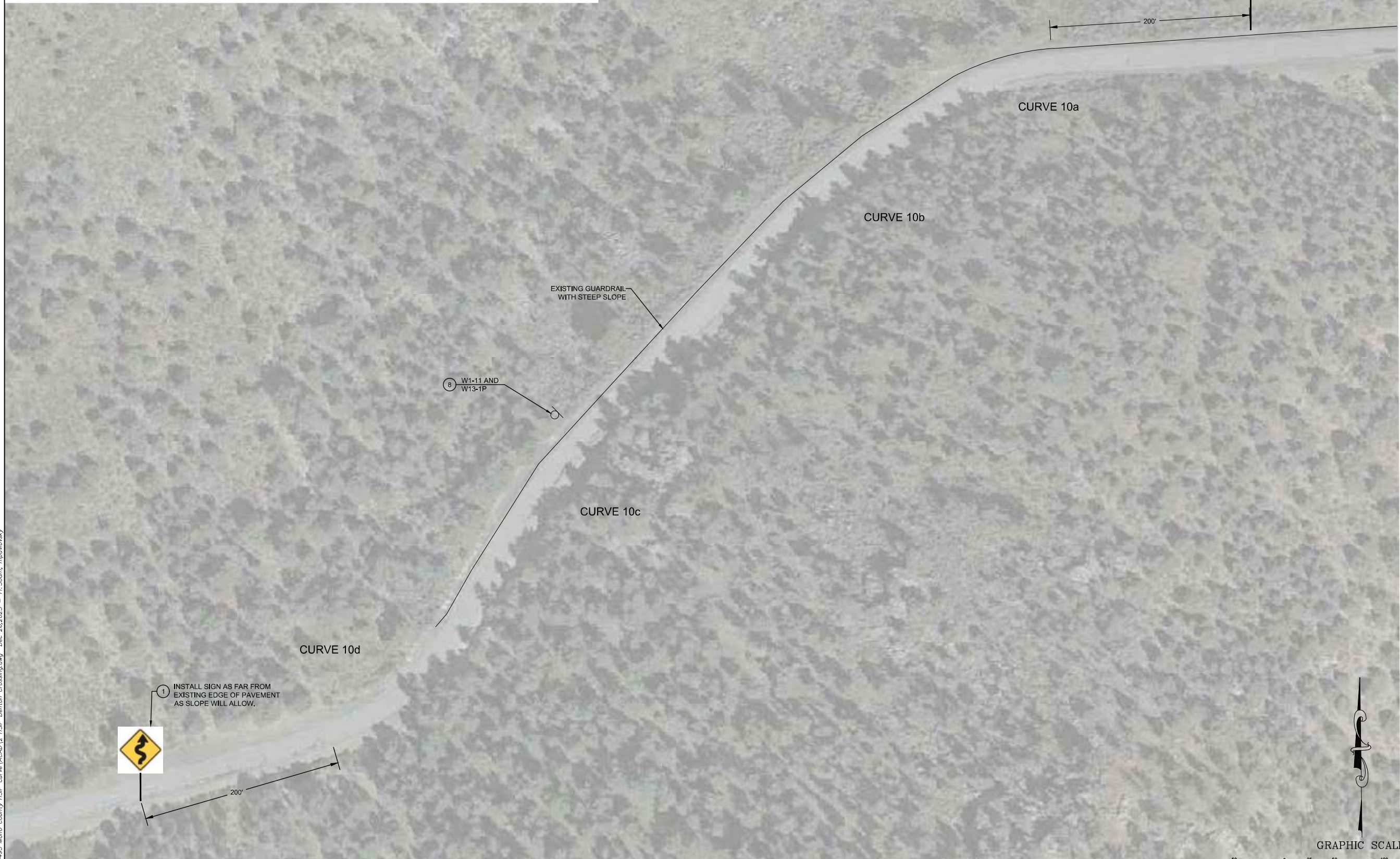

BENTON CROSSING ROAD - CURVES 10a-10d

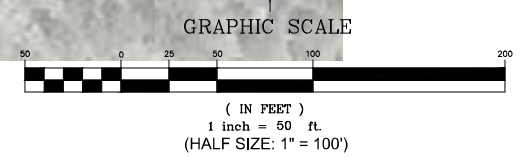

PREPARED & SUBMITTED BY:
 REGISTERED PROFESSIONAL ENGINEER
 THOMAS A. PLATZ
 NO. C 41039
 CIVIL
 STATE OF CALIFORNIA
 DATE: 12/26/2023

Copyright (C) 2023 by Triad/Holmes Associates. All Rights Reserved. This Document is Intended Only for Use on the Project Specified in the Title Block. Any Reproduction of this Document, Without the Express Written Consent of Triad/Holmes, is Prohibited.

REVISIONS:	BY:

PREPARED FOR:
 MONO COUNTY DEPARTMENT OF PUBLIC WORKS
 POST OFFICE BOX 457
 74 NORTH SCHOOL STREET
 BRIDGEPORT, CALIFORNIA 93517

MONO COUNTY SYSTEMIC SAFETY CURVE SIGNAGE PROJECT
BENTON CROSSING ROAD CURVE 10a-10d
 MONO COUNTY, STATE OF CALIFORNIA

DATE: 12/26/2023
 SCALE: AS NOTED
 DRAWN: MYP
 JOB NO.: 01.4457
 DWG: **C23**
 SHEET 23 OF 54

Z:\01 Mammoth\4457 Mono County HSP Curve\ACAD\2 HSP Benton Crossing.dwg Dec 26, 2023 - 11:30am, mpanolovsky

Z:\01 Mammoth\4493 Mono County HSP Curve\ACAD\2 HSP Benton Crossing.dwg Dec 26, 2023 - 11:30am, mpanolovsky

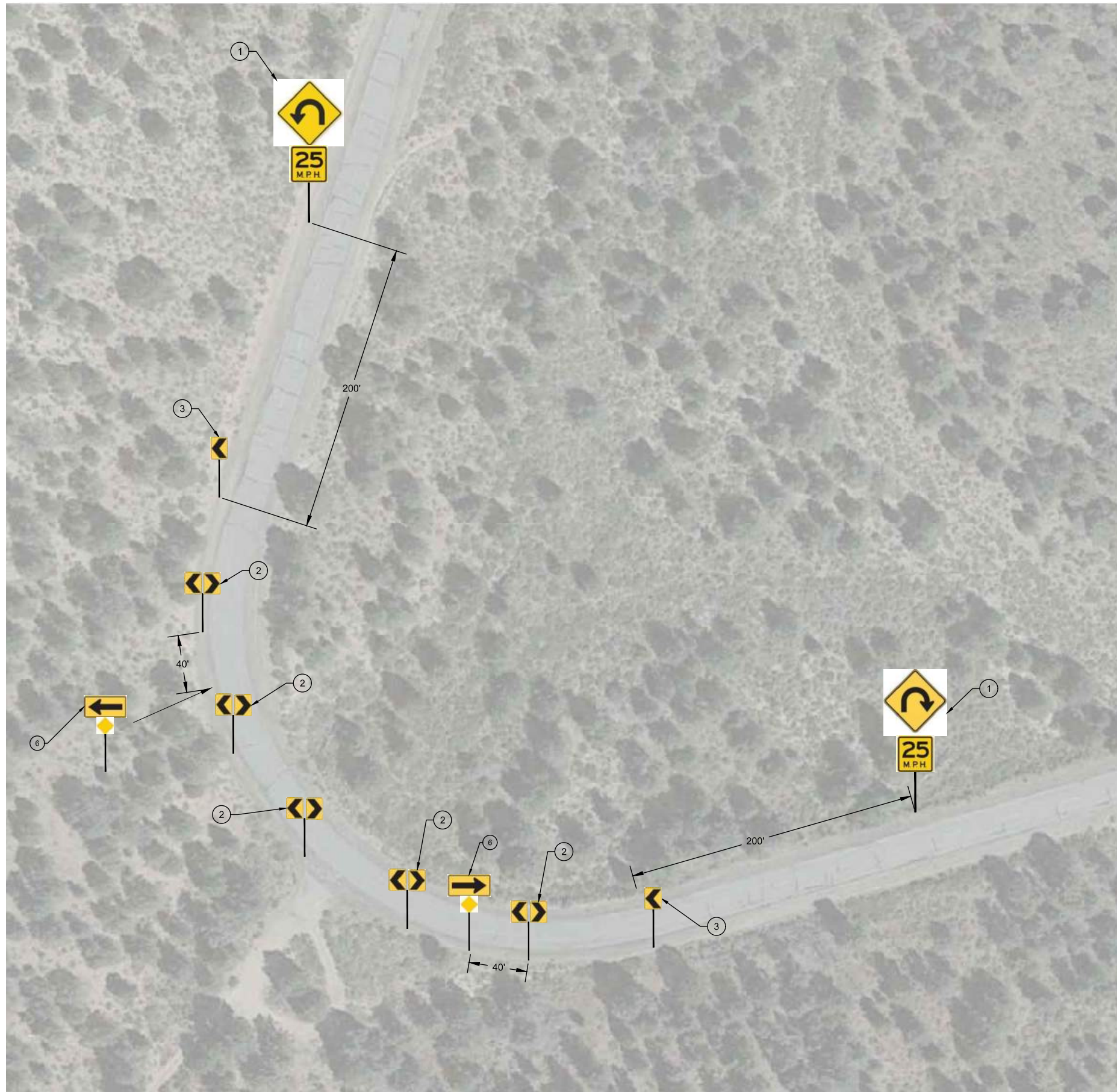

BENTON CROSSING ROAD - CURVES 10e

CONSTRUCTION NOTES

- ① INSTALL SINGLE STEEL-POST CURVE WARNING SIGN (W1-11) WITH SPEED ADVISORY 25 MPH SPEED SIGN (W13-1P) PER SIGN DETAILS ON SHEET C2.
- ② INSTALL DOUBLE CHEVRON SIGN (W1-8) AT 80' SPACING PER SIGN DETAILS ON SHEET C2.
- ③ INSTALL SINGLE CHEVRON SIGN (W1-8) AT 80' SPACING PER SIGN DETAILS ON SHEET C2.
- ⑥ INSTALL STEEL-POST ONE-DIRECTION ARROW SIGN (W1-6) WITH OBJECT MARKER (OM1-3) PER SIGN DETAILS ON SHEET C2.

NOTE:

ALL SIGNS THIS SHEET SHALL BE INSTALLED A MINIMUM OF 9 FEET FROM EDGE OF EXISTING PAVEMENT TO EDGE OF SIGN PANEL.

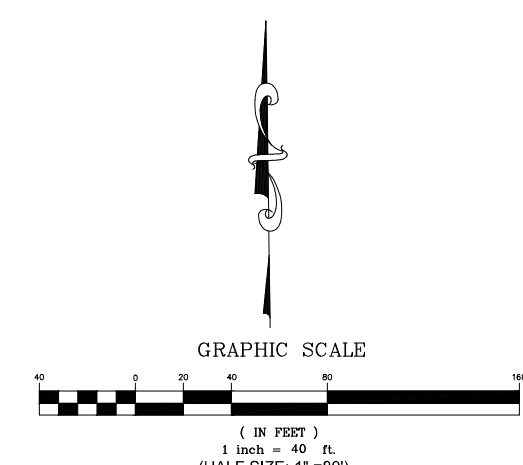

t
h
a

triad/holmes assoc.
civil engineering
land surveying

MAMMOTH LAKES
BISHOP
REDWOOD CITY

PREPARED & SUBMITTED BY:
THOMAS A. PLATZ
REGISTERED PROFESSIONAL ENGINEER
NO. C 41039
STATE OF CALIFORNIA
DATE: 12/26/2023

Copyright (C) 2023 by Triad/Holmes Associates
All Rights Reserved. This Document is Intended Only for Use on the Project Specified in the Title Block. Any Reproduction of this Document, Without the Express Written Consent of Triad/Holmes, is Prohibited.

REVISIONS:	BY:

PREPARED FOR:
MONO COUNTY DEPARTMENT OF PUBLIC WORKS
POST OFFICE BOX 457
74 NORTH SCHOOL STREET
BRIDGEPORT, CALIFORNIA 93517

MONO COUNTY SYSTEMIC SAFETY CURVE SIGNAGE PROJECT
BENTON CROSSING ROAD CURVE 10e
MONO COUNTY, STATE OF CALIFORNIA

DATE	12/26/2023
SCALE	AS NOTED
DRAWN	MYP
JOB NO.	01.4457
DWG	C24
SHEET	24 OF 54

Z:\01 Mammoth\4493 Mono County HSP Curve\ACAD\2 HSP Benton Crossing.dwg Dec 26, 2023 - 11:31am, mpabovskiy

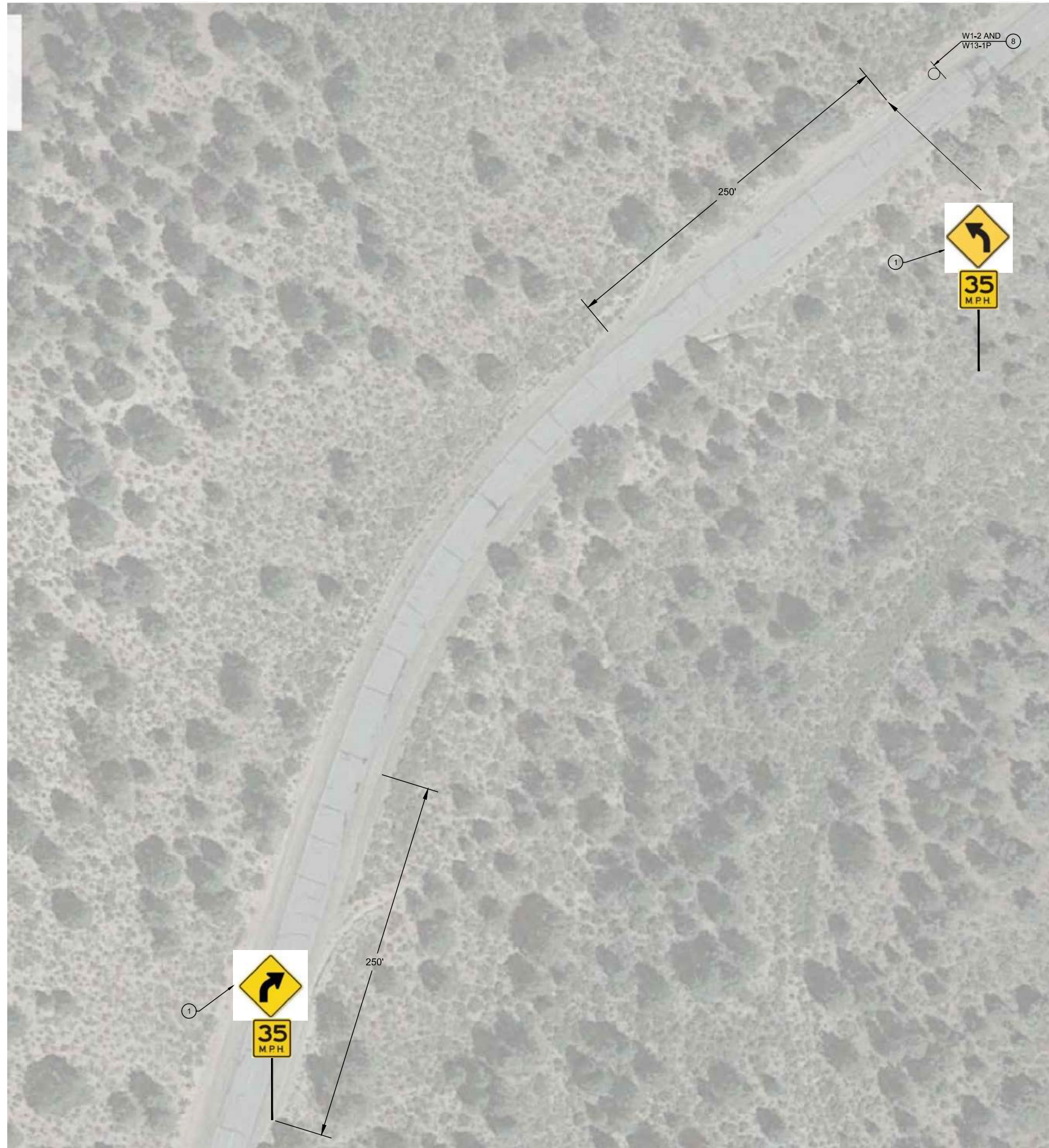

BENTON CROSSING ROAD - CURVE 11

CONSTRUCTION NOTES

- ① INSTALL SINGLE STEEL-POST CURVE WARNING SIGN (W1-2) WITH SPEED ADVISORY 35 MPH SPEED SIGN (W13-1P) PER SIGN DETAILS ON SHEET C2.
- ② REMOVE AND SALVAGE EXISTING SIGN PANEL AND STEEL POST PER PROJECT SPECIFICATIONS.

NOTE:

ALL SIGNS THIS SHEET SHALL BE INSTALLED A MINIMUM OF 9 FEET FROM EDGE OF EXISTING PAVEMENT TO EDGE OF SIGN PANEL.

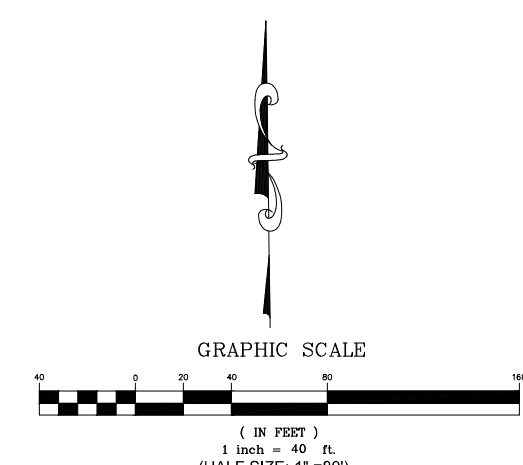

PREPARED & SUBMITTED BY:
 REGISTERED PROFESSIONAL ENGINEER
 THOMAS A. PLATZ
 NO. C 41039
 CIVIL
 STATE OF CALIFORNIA
 DATE: 12/26/2023

Copyright (C) 2023 by Triad/Holmes Associates
 All Rights Reserved. This Document is Intended Only for Use on the Project Specified in the Title Block. Any Reproduction of this Document, Without the Express Written Consent of Triad/Holmes, is Prohibited.

REVISIONS:	BY:

PREPARED FOR:
 MONO COUNTY DEPARTMENT OF PUBLIC WORKS
 POST OFFICE BOX 457
 14 NORTH SCHOOL STREET
 BRIDGEPORT, CALIFORNIA 93517

MONO COUNTY SYSTEMIC SAFETY CURVE SIGNAGE PROJECT
 BENTON CROSSING ROAD CURVE 11
 MONO COUNTY, STATE OF CALIFORNIA

DATE 12/26/2023
 SCALE AS NOTED
 DRAWN MYP
 JOB NO. 01.4457
 DWG C25
 SHEET 25 OF 54

Z:\01 Mammoth\4493 Mono County HSP Curve\ACAD\2 HSP Benton Crossing.dwg Dec 26, 2023 - 11:31am, mpabovskiy

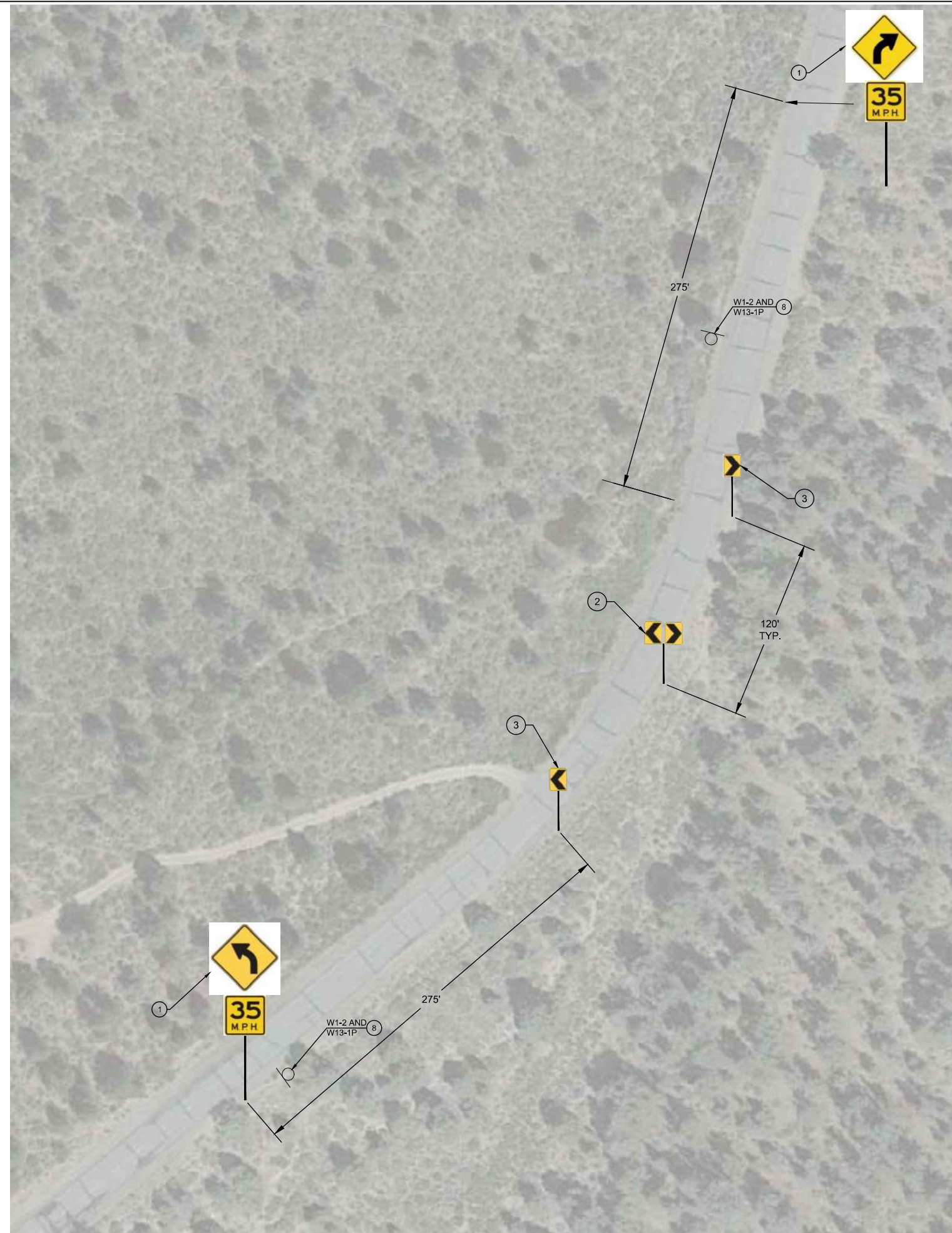

BENTON CROSSING ROAD - CURVE 12

CONSTRUCTION NOTES

- ① INSTALL SINGLE STEEL-POST CURVE WARNING SIGN (W1-2) WITH SPEED ADVISORY 35 MPH SPEED SIGN (W13-1P) PER SIGN DETAILS ON SHEET C2.
- ② INSTALL DOUBLE CHEVRON SIGN (W1-8) AT 120' SPACING PER SIGN DETAILS ON SHEET C2.
- ③ INSTALL SINGLE CHEVRON SIGN (W1-8) AT 120' SPACING PER SIGN DETAILS ON SHEET C2.
- ⑧ REMOVE AND SALVAGE EXISTING SIGN PANEL AND STEEL POST PER PROJECT SPECIFICATIONS.

NOTE:

ALL SIGNS THIS SHEET SHALL BE INSTALLED A MINIMUM OF 9 FEET FROM EDGE OF EXISTING PAVEMENT TO EDGE OF SIGN PANEL.



PREPARED & SUBMITTED BY:
 REGISTERED PROFESSIONAL ENGINEER
 THOMAS A. PLATZ
 NO. C 41039
 CIVIL
 STATE OF CALIFORNIA
 DATE: 12/26/2023

Copyright (C) 2023 by Triad/Holmes Associates
 All Rights Reserved. This Document is Intended Only for Use on the Project Specified in the Title Block. Any Reproduction of this Document, Without the Express Written Consent of Triad/Holmes, is Prohibited.

REVISIONS:	BY:

PREPARED FOR:
 MONO COUNTY DEPARTMENT OF PUBLIC WORKS
 POST OFFICE BOX 457
 74 NORTH SCHOOL STREET
 BRIDGEPORT, CALIFORNIA 93517

MONO COUNTY SYSTEMIC SAFETY CURVE SIGNAGE PROJECT
 BENTON CROSSING ROAD CURVE 12
 MONO COUNTY, STATE OF CALIFORNIA

DATE 12/26/2023
 SCALE AS NOTED
 DRAWN MYP
 JOB NO. 01.4457
 DWG C26
 SHEET 26 OF 54

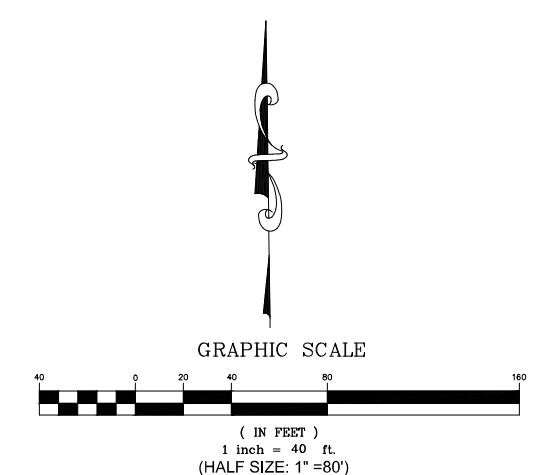

Z:\01 Mammoth\4493 Mono County HSP Curve\ACAD\2 HSP Benton Crossing.dwg Dec 26, 2023 - 11:31am, mpabovskiy



CONSTRUCTION NOTES

- ① INSTALL SINGLE STEEL-POST CURVE WARNING SIGN (W1-2) PER SIGN DETAILS ON SHEET C2.

NOTE:

ALL SIGNS THIS SHEET SHALL BE INSTALLED A MINIMUM OF 9 FEET FROM EDGE OF EXISTING PAVEMENT TO EDGE OF SIGN PANEL.



PREPARED & SUBMITTED BY:



Copyright (C) 2023 by Triad/Holmes Associates. All Rights Reserved. This Document is Intended Only for Use on the Project Specified in the Title Block. Any Reproduction of this Document, Without the Express Written Consent of Triad/Holmes, is Prohibited.

REVISIONS:	BY:

PREPARED FOR:

MONO COUNTY DEPARTMENT OF PUBLIC WORKS
POST OFFICE BOX 457
74 NORTH SCHOOL STREET
BRIDGEPORT, CALIFORNIA 93517

MONO COUNTY SYSTEMIC SAFETY CURVE SIGNAGE PROJECT
BENTON CROSSING ROAD CURVE 13
MONO COUNTY, STATE OF CALIFORNIA

DATE	12/26/2023
SCALE	AS NOTED
DRAWN	MYP
JOB NO.	01.4457
DWG	C27
SHEET	27 OF 54

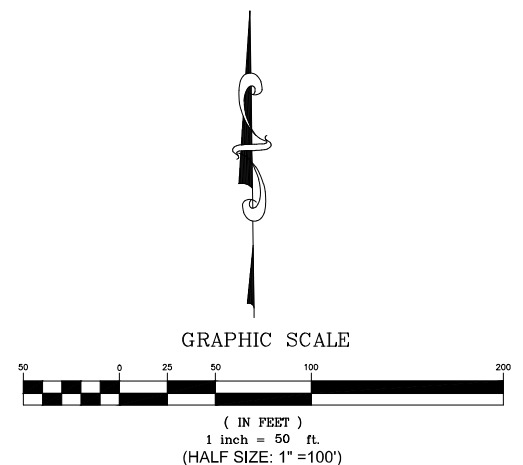

REVISIONS:	BY:

PREPARED FOR:
 MONO COUNTY DEPARTMENT OF
 PUBLIC WORKS
 POST OFFICE BOX 457
 74 NORTH SCHOOL STREET
 BRIDGEPORT, CALIFORNIA 93517

MONO COUNTY SYSTEMIC SAFETY CURVE
 SIGNAGE PROJECT
 BENTON CROSSING ROAD CURVE 14
 MONO COUNTY, STATE OF CALIFORNIA

DATE: 12/26/2023
 SCALE: AS NOTED
 DRAWN: MYP
 JOB NO.: 01.4457
 DWG: C28
 SHEET: 28 OF 54



BENTON CROSSING ROAD - CURVE 14

CONSTRUCTION NOTES

- ① INSTALL SINGLE STEEL-POST CURVE WARNING SIGN (W1-2) WITH SPEED ADVISORY 45 MPH SPEED SIGN (W13-1P) PER SIGN DETAILS ON SHEET C2.
- ② INSTALL DOUBLE CHEVRON SIGN (W1-8) AT 120' SPACING PER SIGN DETAILS ON SHEET C2.
- ③ INSTALL SINGLE CHEVRON SIGN (W1-8) AT 120' SPACING PER SIGN DETAILS ON SHEET C2.

NOTE:

ALL SIGNS THIS SHEET SHALL BE INSTALLED A MINIMUM OF 9 FEET FROM EDGE OF EXISTING PAVEMENT TO EDGE OF SIGN PANEL.

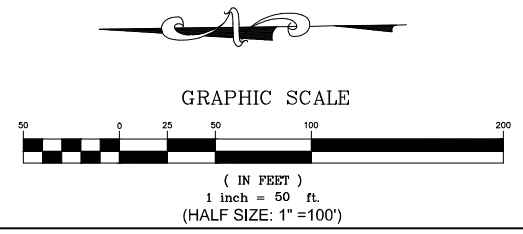



BENTON CROSSING ROAD – CURVE 15

CONSTRUCTION NOTES

- ① INSTALL SINGLE STEEL-POST CURVE WARNING SIGN (W1-2) PER SIGN DETAILS ON SHEET C2.

NOTE:

ALL SIGNS THIS SHEET SHALL BE INSTALLED A MINIMUM OF 9 FEET FROM EDGE OF EXISTING PAVEMENT TO EDGE OF SIGN PANEL.

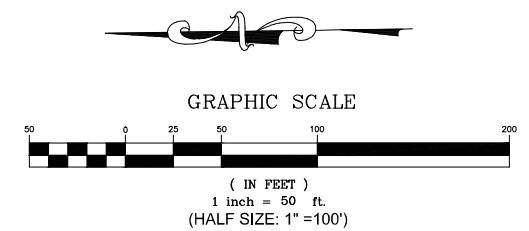

Z:\01 Mammoth\4493 Mono County HSP Curve\ACAD\2 HSP Benton Crossing.dwg Dec 26, 2023 - 11:31am, mpanolovsky



PREPARED & SUBMITTED BY:



Copyright (C) 2023 by Triad/Holmes Associates. All Rights Reserved. This Document is Intended Only for Use on the Project Specified in the Title Block. Any Reproduction of this Document or Portions of this Document, Without the Express Written Consent of Triad/Holmes, is Prohibited.

REVISIONS:	BY:

PREPARED FOR:

MONO COUNTY DEPARTMENT OF PUBLIC WORKS
POST OFFICE BOX 457
74 NORTH SCHOOL STREET
BRIDGEPORT, CALIFORNIA 93517

MONO COUNTY SYSTEMIC SAFETY CURVE
SIGNAGE PROJECT
BENTON CROSSING ROAD CURVE 15
MONO COUNTY, STATE OF CALIFORNIA

DATE	12/26/2023
SCALE	AS NOTED
DRAWN	MYP
JOB NO.	01.4457
DWG	C29
SHEET	29 OF 54

REVISIONS:	BY:

PREPARED FOR:
 MONO COUNTY DEPARTMENT OF
 PUBLIC WORKS
 POST OFFICE BOX 457
 74 NORTH SCHOOL STREET
 BRIDGEPORT, CALIFORNIA 93517

MONO COUNTY SYSTEMIC SAFETY CURVE
 SIGNAGE PROJECT
 CONVICT LAKE ROAD CURVE LOCATION MAP
 MONO COUNTY, STATE OF CALIFORNIA

DATE: 12/26/2023
 SCALE: AS NOTED
 DRAWN: MYP
 JOB NO.: 01.4457
 DWG: C30
 SHEET 30 OF 54



CONVICT LAKE ROAD LOCATION MAP
 CURVE 1

CONVICT LAKE ROAD SIGN QUANTITY TABLE

Item	Quantity	Units
Curve Warning Sign - Steel Post (W1-2)	2	EA

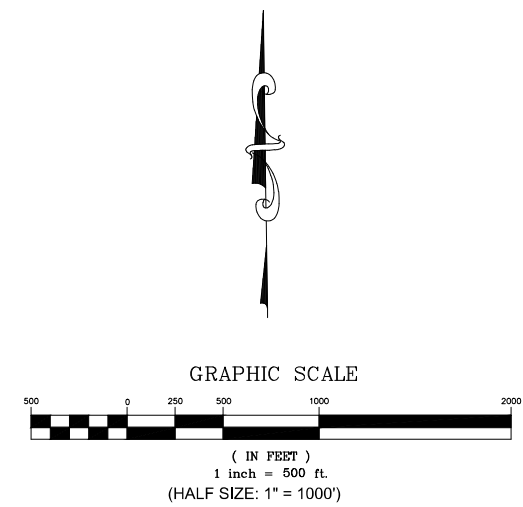

Z:\01_Mammoth\44573_Mono_County_HSP_Curve\ACAD\3_HSP_Convict_Lake\dwg_Dwg_26.2023 - 11:12am_mpa.wsk

Z:\01 Mammoth\4493 Mono County HSP Curve\ACAD\3 HSP Convict Lunby.dwg Dec. 26, 2023 - 11:12am, mpa@wholmes.com

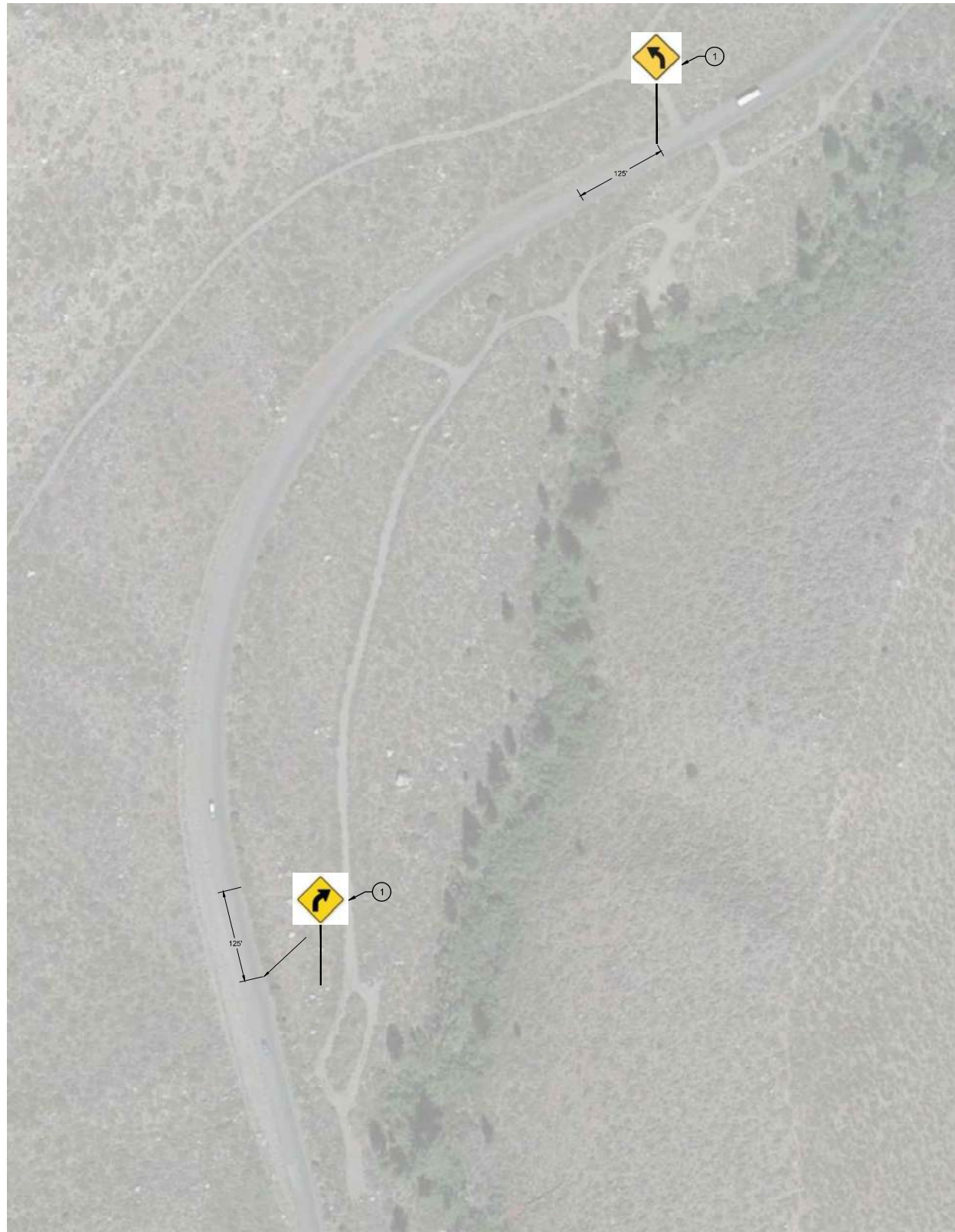

CONVICT LAKE ROAD - CURVE 1

CONSTRUCTION NOTES

- ① INSTALL STEEL-POST CURVE WARNING SIGN (W1-2) PER SIGN DETAILS ON SHEET C2.



PREPARED & SUBMITTED BY:

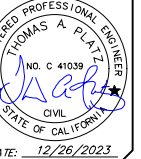

Copyright (C) 2023 by Triad/Holmes Associates. All Rights Reserved. This Document is Intended Only for Use on the Project Specified in the Title Block. Any Reproduction of this Document, Without the Express Written Consent of Triad/Holmes, is Prohibited.

REVISIONS:	BY:

PREPARED FOR:

MONO COUNTY DEPARTMENT OF PUBLIC WORKS
POST OFFICE BOX 457
74 NORTH SCHOOL STREET
BRIDGEPORT, CALIFORNIA 93517

MONO COUNTY SYSTEMIC SAFETY CURVE SIGNAGE PROJECT
CONVICT LAKE ROAD CURVE 1
MONO COUNTY, STATE OF CALIFORNIA

DATE	12/26/2023
SCALE	AS NOTED
DRAWN	MYP
JOB NO.	01.4457
DWG	C31
SHEET	31 OF 54

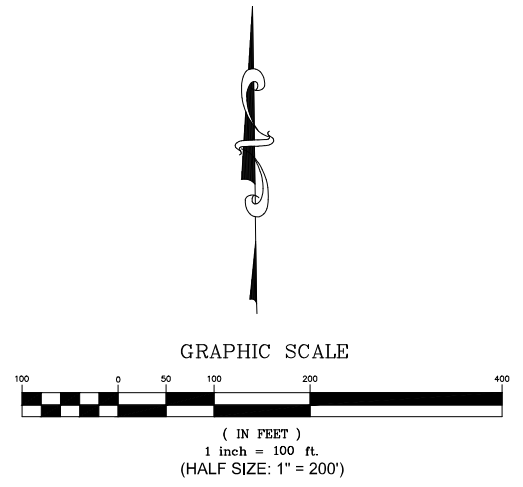

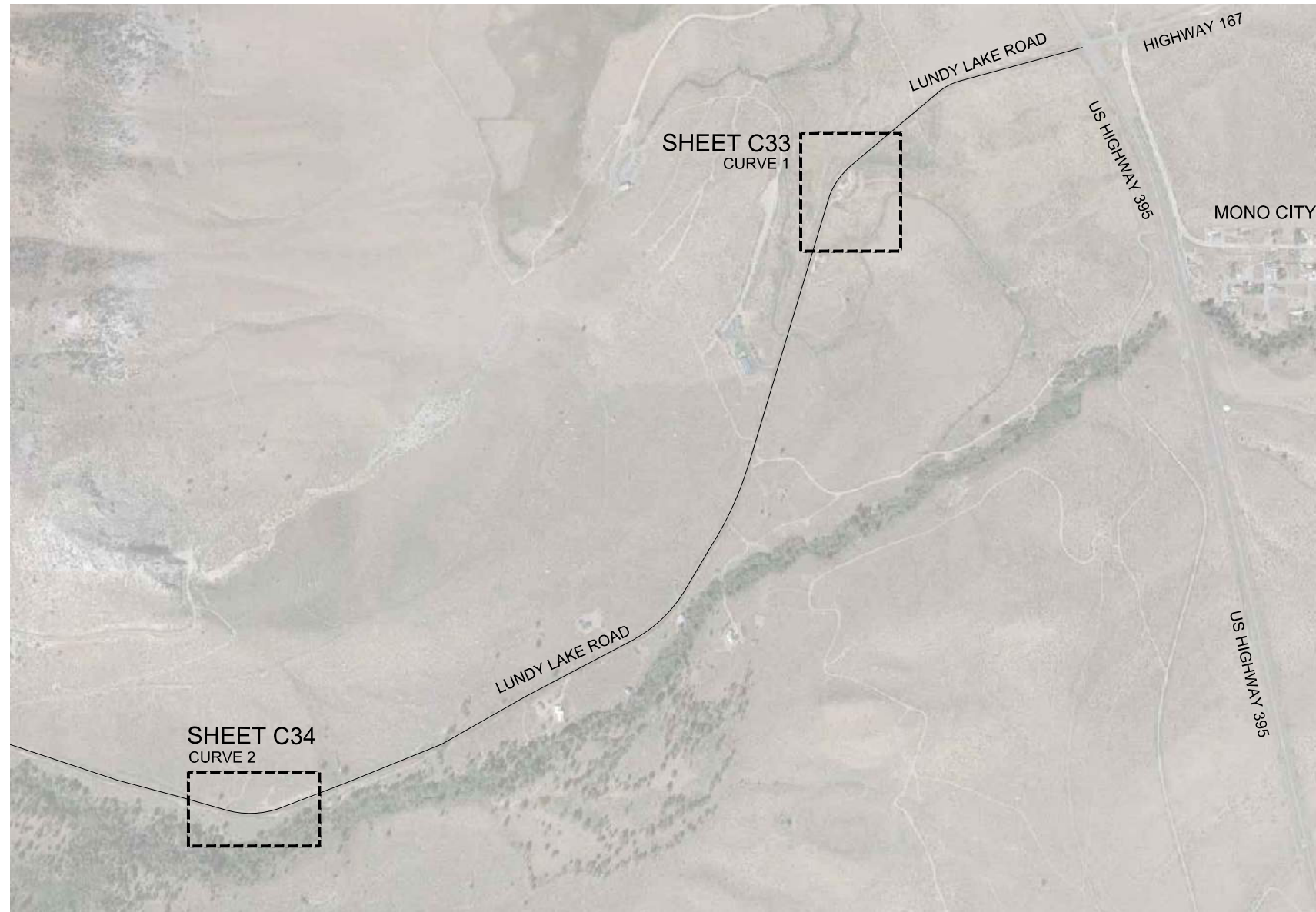

LUNDY LAKE ROAD LOCATION MAP
CURVE 1 AND CURVE 2

LUNDY LAKE ROAD SIGN QUANTITY TABLE

Item	Quantity	Units
Curve Warning Sign - Steel Post (W1-2)	4	EA

Z:\01 Mammoth\4493 Mono County HSP Curve\ACAD\3 HSP Curve\Lundy.dwg Dec. 26, 2023 - 11:12am, mpa@wha.com



triad/holmes assoc.
civil engineering
land surveying
MAMMOTH LAKES
BISHOP
REDWOOD CITY

PREPARED & SUBMITTED BY:



Copyright (C) 2023 by Triad/Holmes Associates
All Rights Reserved. This Document is Intended Only for Use on the Project Specified in the Title Block. Any Reproduction of this Document, Without the Express Written Consent of Triad/Holmes, is Prohibited.

REVISIONS:	BY:

PREPARED FOR:
MONO COUNTY DEPARTMENT OF PUBLIC WORKS
POST OFFICE BOX 457
74 NORTH SCHOOL STREET
BRIDGEPORT, CALIFORNIA 93517

MONO COUNTY SYSTEMIC SAFETY CURVE SIGNAGE PROJECT
LUNDY LAKE ROAD CURVE LOCATION MAP
MONO COUNTY, STATE OF CALIFORNIA

DATE: 12/26/2023
SCALE: AS NOTED
DRAWN: MYP
JOB NO.: 01.4457
DWG: C32
SHEET 32 OF 54

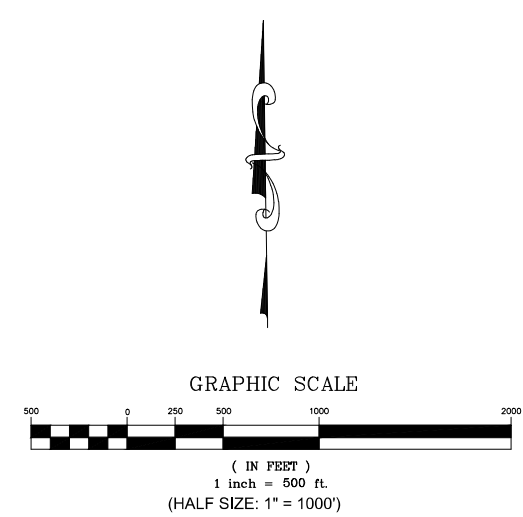

Z:\01 Mammoth\4493 Mono County HSP Curve\ACAD\3 HSP Curve\Lundy.dwg Dec 26, 2023 11:12am mpa\mawsky

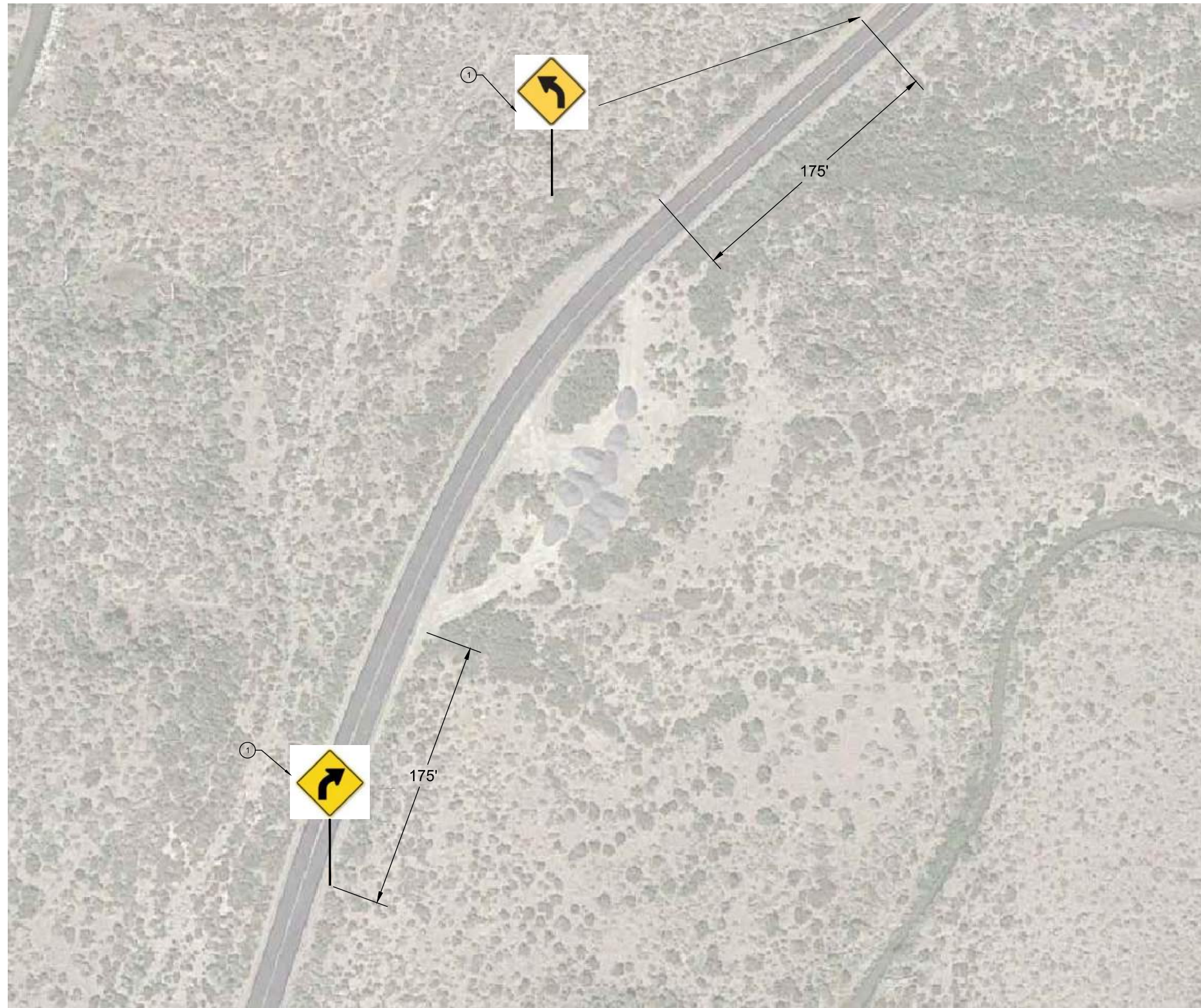

LUNDY LAKE ROAD - CURVE 1

CONSTRUCTION NOTES

- ① INSTALL SINGLE STEEL-POST CURVE WARNING SIGN (W1-2) PER SIGN DETAILS ON SHEET C2.



PREPARED & SUBMITTED BY:



Copyright (C) 2023 by Triad/Holmes Associates. All Rights Reserved. This Document is Intended Only for Use on the Project Specified in the Title Block. Any Reproduction of this Document, Without the Express Written Consent of Triad/Holmes, is Prohibited.

REVISIONS:	BY:

PREPARED FOR:

MONO COUNTY DEPARTMENT OF PUBLIC WORKS
POST OFFICE BOX 457
74 NORTH SCHOOL STREET
BRIDGEPORT, CALIFORNIA 93517

MONO COUNTY SYSTEMIC SAFETY CURVE SIGNAGE PROJECT
LUNDY LAKE ROAD CURVE 1
MONO COUNTY, STATE OF CALIFORNIA

DATE	12/26/2023
SCALE	AS NOTED
DRAWN	MYP
JOB NO.	01.4457
DWG	C33
SHEET	33 OF 54

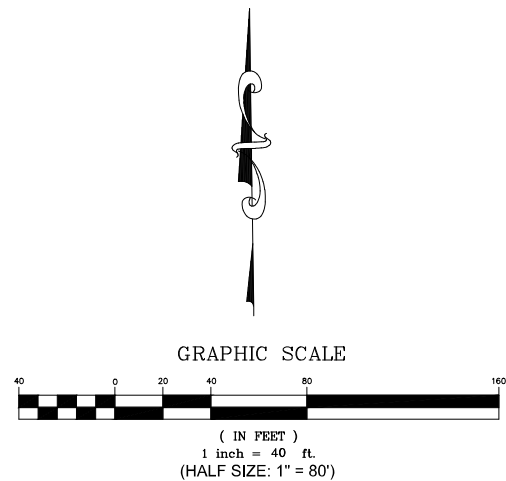



LUNDY LAKE ROAD – CURVE 2

CONSTRUCTION NOTES

- ① INSTALL SINGLE STEEL-POST CURVE WARNING SIGN (W1-2) PER SIGN DETAILS ON SHEET C2.

Z:\01 Mammoth\4493 Mono County HSP Curve\ACAD\3 HSP Curve\Lundy.dwg Dec. 26, 2023 - 11:12am, mpa@wha.com



PREPARED & SUBMITTED BY:
 REGISTERED PROFESSIONAL ENGINEER
 THOMAS A. PLATZ
 NO. C 41039
 CIVIL
 STATE OF CALIFORNIA
 DATE: 12/26/2023

Copyright (C) 2023 by Triad/Holmes Associates
 All Rights Reserved. This Document is Intended Only for Use on the Project Specified in the Title Block. Any Reproduction of this Document, Without the Express Written Consent of Triad/Holmes, is Prohibited.

REVISIONS:	BY:

PREPARED FOR:
 MONO COUNTY DEPARTMENT OF PUBLIC WORKS
 POST OFFICE BOX 457
 74 NORTH SCHOOL STREET
 BRIDGEPORT, CALIFORNIA 93517

MONO COUNTY SYSTEMIC SAFETY CURVE SIGNAGE PROJECT
 LUNDY LAKE ROAD CURVE 2
 MONO COUNTY, STATE OF CALIFORNIA

DATE: 12/26/2023
 SCALE: AS NOTED
 DRAWN: MYP
 JOB NO.: 01.4457
 DWG: C34
 SHEET 34 OF 54

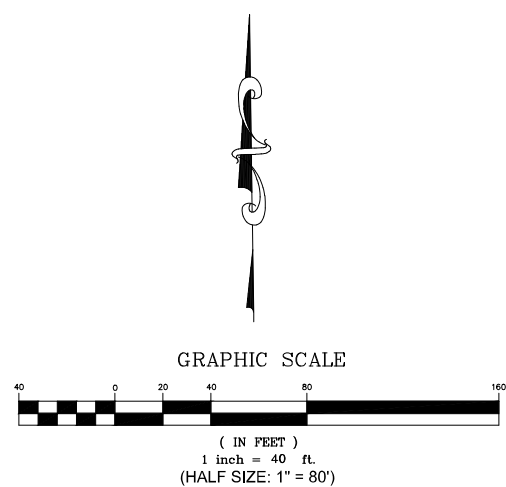

PREPARED & SUBMITTED BY:



Copyright (C) 2023 by
 Triad/Holmes Associates
 All Rights Reserved. This
 Document is intended
 Only for Use on the
 Project Specified in the
 Title Block. Any
 Reproduction of this
 Document, Without
 the Express Written
 Consent of Triad/Holmes,
 is Prohibited.

REVISIONS:	BY:

PREPARED FOR:

MONO COUNTY DEPARTMENT OF
 PUBLIC WORKS
 POST OFFICE BOX 457
 74 NORTH SCHOOL STREET
 BRIDGEPORT, CALIFORNIA 93517

MONO COUNTY SYSTEMIC SAFETY CURVE
 SIGNAGE PROJECT
 TWIN LAKES ROAD CURVE LOCATION MAP
 MONO COUNTY, STATE OF CALIFORNIA

DATE: 12/26/2023
 SCALE: AS NOTED
 DRAWN: MYP
 JOB NO.: 01.4457
 DWG: C35
 SHEET 35 OF 54

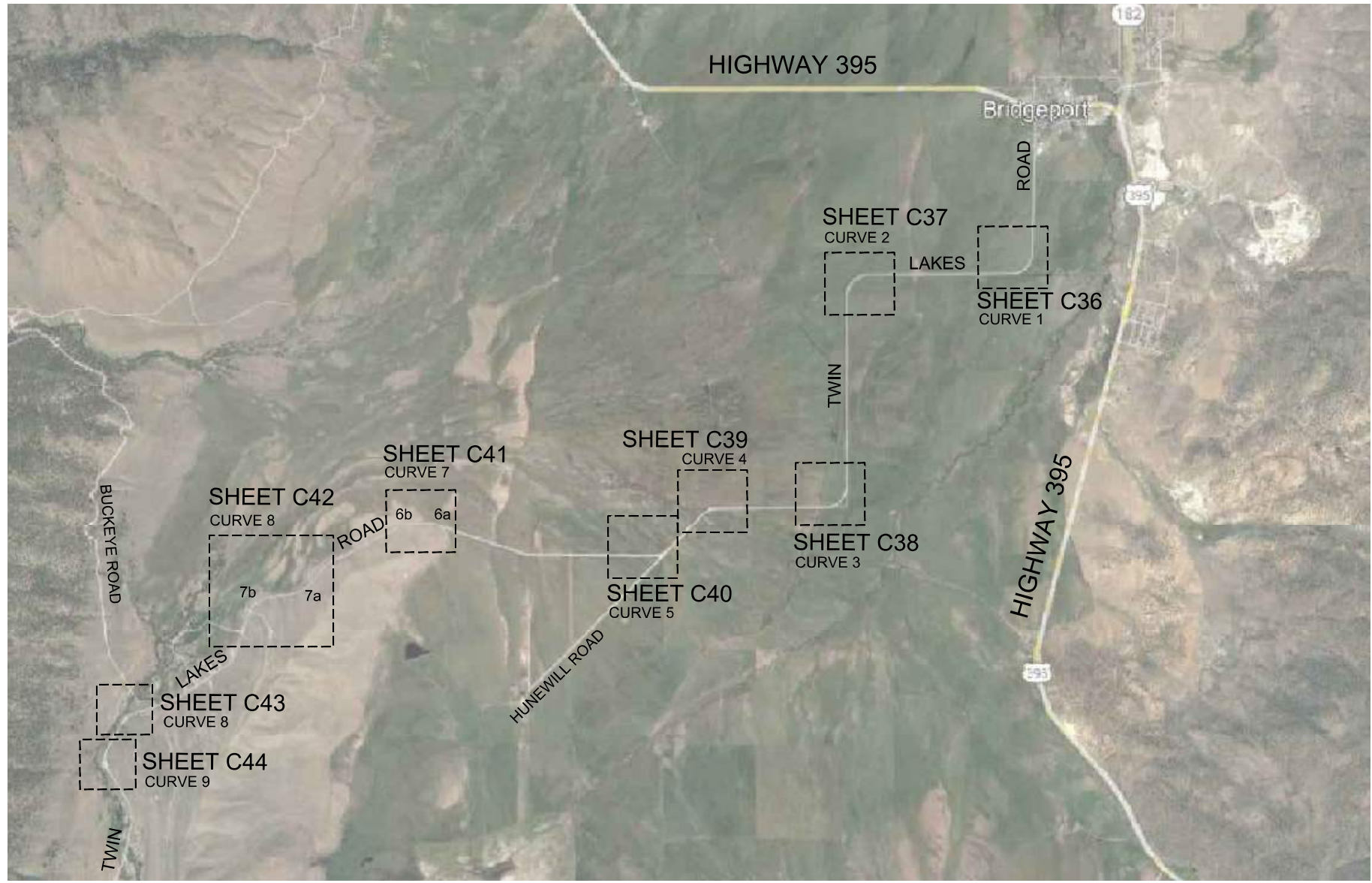

TWIN LAKES ROAD LOCATION MAP
 CURVE 1 THROUGH CURVE 10

TWIN LAKES ROAD SIGN QUANTITY TABLE

Item	Quantity	Units
Curve Warning Sign - Steel Post (W1-1)	6	EA
Curve Warning Sign - Steel Post (W1-2)	8	EA
Curve Warning Sign - Steel Post (W1-4)	2	EA
Curve Warning Sign - Steel Post (W1-10)	2	EA
Chevron (W1-8)	64	EA
Arrow (W1-6) with Object Marker (OM1-3)	6	EA
Advisory Speed Plaque (W13-1P)	14	EA
Remove and Salvage Ex. Sign Panel and Steel Post	13	EA

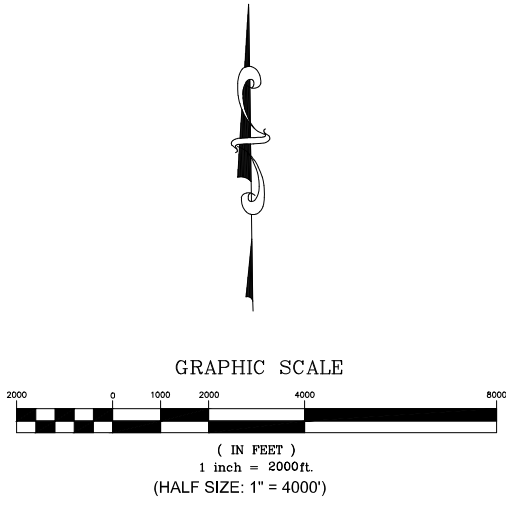

Z:\01 Mammoth\4457 Mono County HSP Curve\ACAD\4 HSP Twin Lakes EastSide Cunningham.dwg Dec 26, 2023 - 11:39am, mpatkovsky

Z:\01 Mammoth\4493 Mono County HSP Curve\ACAD\4 HSP Twin Lakes Eastside\Cummins\ham.dwg Dec 26, 2023 - 11:39am, mpaivlosky



TWIN LAKES ROAD - CURVE 1

CONSTRUCTION NOTES

- ① INSTALL STEEL-POST CURVE WARNING SIGN (W1-1) WITH ADVISORY 40 MPH SPEED SIGN (W13-1P) PER SIGN DETAILS ON SHEET C2.
- ② INSTALL DOUBLE CHEVRON SIGN (W1-8) AT 120' SPACING PER SIGN DETAILS ON SHEET C2.
- ③ INSTALL SINGLE CHEVRON SIGN (W1-8) AT 120' SPACING PER SIGN DETAILS ON SHEET C2.
- ⑥ INSTALL STEEL-POST ONE-DIRECTION ARROW SIGN (W1-6) WITH OBJECT MARKER (OM1-3) PER SIGN DETAILS ON SHEET C2.
- ⑧ REMOVE AND SALVAGE EXISTING SIGN PANEL AND STEEL POST PER PROJECT SPECIFICATIONS.

t
h
a

triad/holmes assoc.
civil engineering
land surveying

MAMMOTH LAKES
BISHOP
REDWOOD CITY

PREPARED & SUBMITTED BY:
REGISTERED PROFESSIONAL ENGINEER
THOMAS A. PLATZ
NO. C 41039
CIVIL
STATE OF CALIFORNIA
DATE: 12/26/2023

Copyright (C) 2023 by Triad/Holmes Associates
All Rights Reserved. This Document is Intended Only for Use on the Project Specified in the Title Block. Any Reproduction of this Document, Without the Express Written Consent of Triad/Holmes, is Prohibited.

REVISIONS:	BY:

PREPARED FOR:
MONO COUNTY DEPARTMENT OF PUBLIC WORKS
POST OFFICE BOX 457
74 NORTH SCHOOL STREET
BRIDGEPORT, CALIFORNIA 93517

MONO COUNTY SYSTEMIC SAFETY CURVE SIGNAGE PROJECT
TWIN LAKES ROAD CURVE 1
MONO COUNTY, STATE OF CALIFORNIA

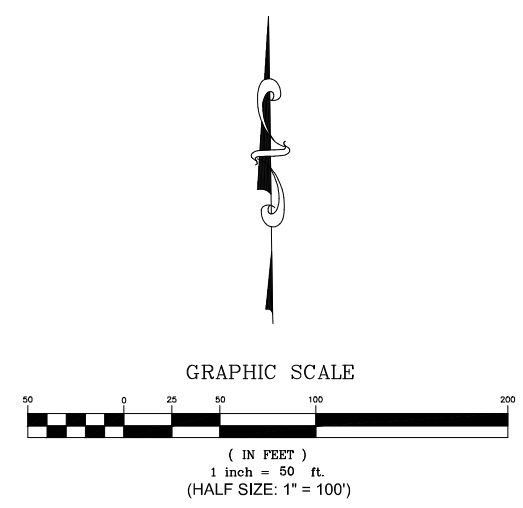

DATE	12/26/2023
SCALE	AS NOTED
DRAWN	MYP
JOB NO.	01.4457
DWG	C36
SHEET	36 OF 54

Z:\01 Mammoth\4493 Mono County HSP Curve\ACAD\4 HSP Twin Lakes Eastside\Cunningham.dwg Dec 26, 2023 - 11:39am, mpatelovsky

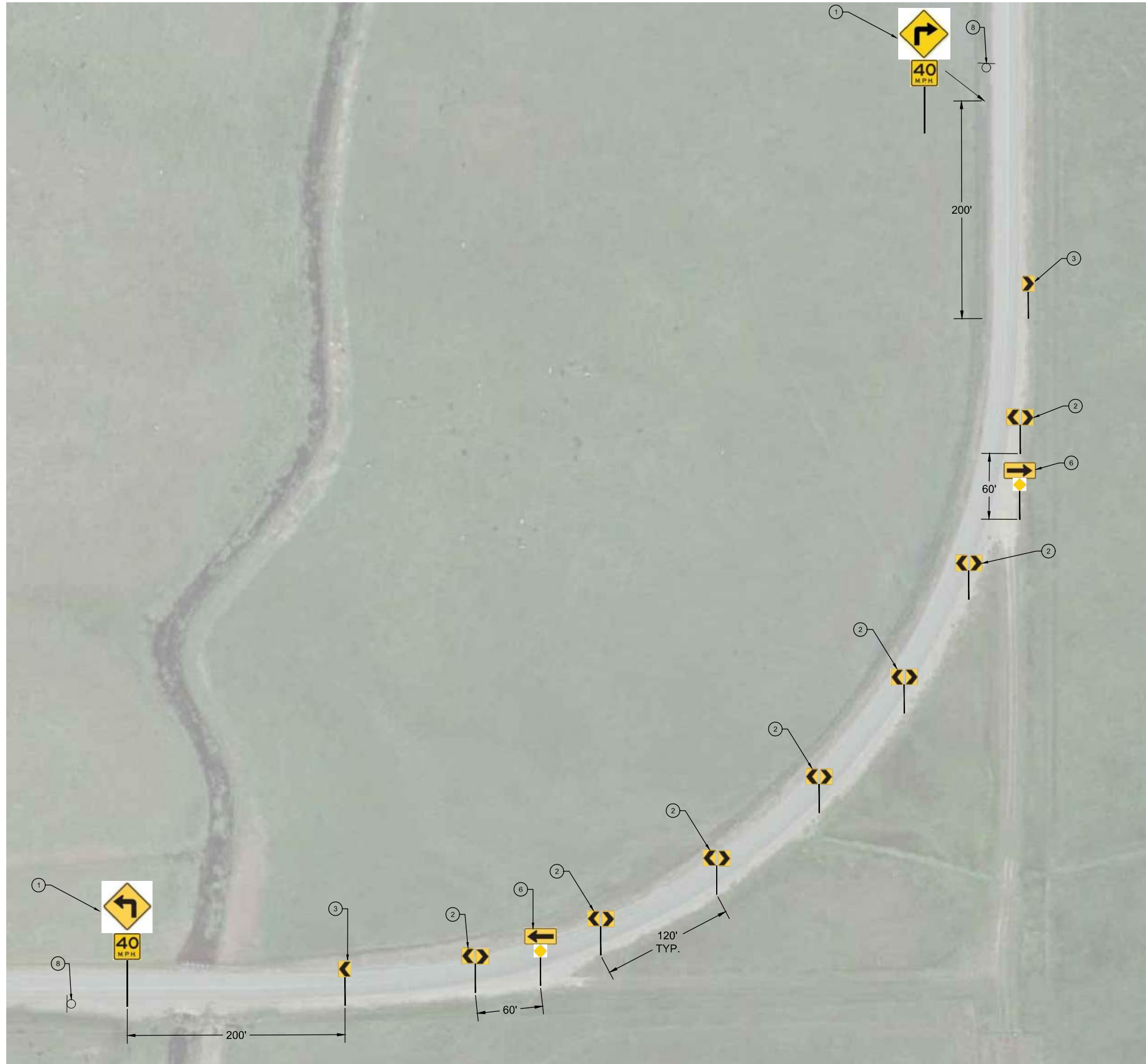

TWIN LAKES ROAD - CURVE 3

CONSTRUCTION NOTES

- ① INSTALL STEEL-POST CURVE WARNING SIGN (W1-1) WITH ADVISORY 40 MPH SPEED SIGN (W13-1P) PER SIGN DETAILS ON SHEET C2.
- ② INSTALL DOUBLE CHEVRON SIGN (W1-8) AT 120' SPACING PER SIGN DETAILS ON SHEET C2.
- ③ INSTALL SINGLE CHEVRON SIGN (W1-8) AT 120' SPACING PER SIGN DETAILS ON SHEET C2.
- ⑥ INSTALL STEEL-POST ONE-DIRECTION ARROW SIGN (W1-6) WITH OBJECT MARKER (OM1-3) PER SIGN DETAILS ON SHEET C2.
- ⑧ REMOVE AND SALVAGE EXISTING SIGN PANEL AND STEEL POST PER PROJECT SPECIFICATIONS.

t h a
triad/holmes assoc.
civil engineering
land surveying

MAMMOTH LAKES
BISHOP
REDWOOD CITY

PREPARED & SUBMITTED BY:
REGISTERED PROFESSIONAL ENGINEER
THOMAS A. PLATZ
NO. C 41039
CIVIL
STATE OF CALIFORNIA
DATE: 12/26/2023

Copyright (C) 2023 by Triad/Holmes Associates
All Rights Reserved. This Document is Intended Only for Use on the Project Specified in the Title Block. Any Reproduction of this Document, Without the Express Written Consent of Triad/Holmes, is Prohibited.

REVISIONS:	BY:

PREPARED FOR:
MONO COUNTY DEPARTMENT OF PUBLIC WORKS
POST OFFICE BOX 457
74 NORTH SCHOOL STREET
BRIDGEPORT, CALIFORNIA 93517

MONO COUNTY SYSTEMIC SAFETY CURVE SIGNAGE PROJECT
TWIN LAKES ROAD CURVE 3
MONO COUNTY, STATE OF CALIFORNIA

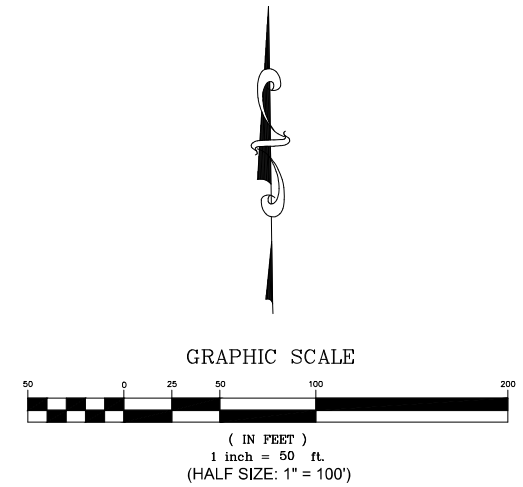

DATE 12/26/2023
SCALE AS NOTED
DRAWN MYP
JOB NO. 01.4457
DWG C38
SHEET 38 OF 54

Z:\01 Mammoth\4493 Mono County HSP Curve\ACAD\4 HSP Twin Lakes Eastside Cunningham.dwg Dec 26, 2023 - 11:39am, mpaivlosky



TWIN LAKES ROAD - CURVE 4

CONSTRUCTION NOTES

- ① INSTALL STEEL-POST CURVE WARNING SIGN (W1-2) WITH ADVISORY 40 MPH SPEED SIGN (W13-1P) PER SIGN DETAILS ON SHEET C2.
- ② INSTALL DOUBLE CHEVRON SIGN (W1-B) AT 120' SPACING PER SIGN DETAILS ON SHEET C2.
- ③ INSTALL SINGLE CHEVRON SIGN (W1-8) AT 120' SPACING PER SIGN DETAILS ON SHEET C2.
- ④ REMOVE AND SALVAGE EXISTING SIGN PANEL AND STEEL POST PER PROJECT SPECIFICATIONS.

t
h
a

triad/holmes assoc.
civil engineering
land surveying

MAMMOTH LAKES
BISHOP
REDWOOD CITY

PREPARED & SUBMITTED BY:

REGISTERED PROFESSIONAL ENGINEER
THOMAS A. PLATZ
NO. C 41039
CIVIL
STATE OF CALIFORNIA

DATE: 12/26/2023

Copyright (C) 2023 by Triad/Holmes Associates
All Rights Reserved. This Document is Intended Only for Use on the Project Specified in the Title Block. Any Reproduction of this Document, Without the Express Written Consent of Triad/Holmes, is Prohibited.

REVISIONS:	BY:

PREPARED FOR:

MONO COUNTY DEPARTMENT OF
PUBLIC WORKS
POST OFFICE BOX 457
14 NORTH SCHOOL STREET
BRIDGEPORT, CALIFORNIA 93517

MONO COUNTY SYSTEMIC SAFETY CURVE
SIGNAGE PROJECT

TWIN LAKES ROAD CURVE 4

MONO COUNTY, STATE OF CALIFORNIA

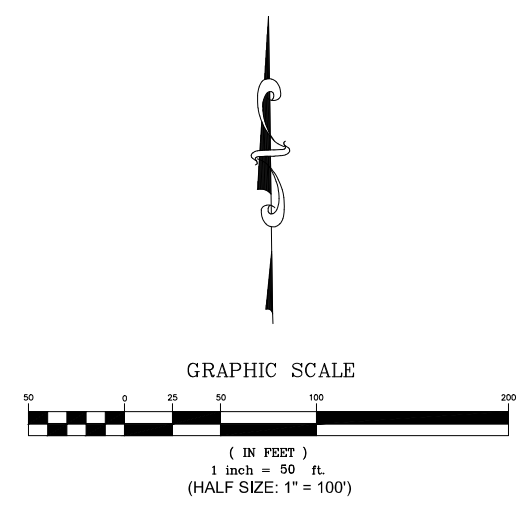

DATE	12/26/2023
SCALE	AS NOTED
DRAWN	MYP
JOB NO.	01.4457
DWG	C39
SHEET	39 OF 54

Z:\01 Mammoth\4493 Mono County HSP Curve\ACAD\4 HSP Twin Lakes Eastside\Cunningham.dwg Dec 26, 2023 - 11:40am, mraivlosky



TWIN LAKES ROAD - CURVE 5

CONSTRUCTION NOTES

- ① INSTALL STEEL-POST CURVE OR KEEP STRAIGHT SIGN (W1-10) WITH ADVISORY 40 MPH SPEED SIGN (W13-1P) PER SIGN DETAILS ON SHEET C2.
- ② INSTALL DOUBLE CHEVRON SIGN (W1-8) AT 120' SPACING PER SIGN DETAILS ON SHEET C2.
- ③ INSTALL SINGLE CHEVRON SIGN (W1-8) AT 120' SPACING PER SIGN DETAILS ON SHEET C2.
- ⑧ REMOVE AND SALVAGE EXISTING SIGN PANEL AND STEEL POST PER PROJECT SPECIFICATIONS.

t
h
a

triod/holmes assoc.
civil engineering
land surveying

MAMMOTH LAKES
BISHOP
REDWOOD CITY

PREPARED & SUBMITTED BY:
REGISTERED PROFESSIONAL ENGINEER
THOMAS A. PLATZ
NO. C 41039
DATE: 12/26/2023

Copyright (C) 2023 by Triod/Holmes Associates
All Rights Reserved. This Document is Intended Only for Use on the Project Specified in the Title Block. Any Reproduction of this Document or Portions of this Document, Without the Express Written Consent of Triod/Holmes, is Prohibited.

REVISIONS:	BY:

PREPARED FOR:
MONO COUNTY DEPARTMENT OF PUBLIC WORKS
POST OFFICE BOX 457
74 NORTH SCHOOL STREET
BRIDGEPORT, CALIFORNIA 93517

MONO COUNTY SYSTEMIC SAFETY CURVE SIGNAGE PROJECT
TWIN LAKES ROAD CURVE 5
MONO COUNTY, STATE OF CALIFORNIA

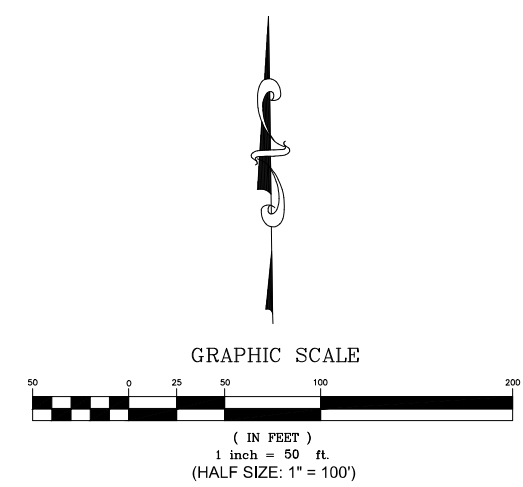

DATE	12/26/2023
SCALE	AS NOTED
DRAWN	MYP
JOB NO.	01.4457
DWG	C40
SHEET	41 OF 54

Z:\01 Mammoth\4493 Mono County HSP Curve\ACAD\4 HSP Twin Lakes Eastside Cunningham.dwg Dec 26, 2023 - 11:40am, mraivelsky



TWIN LAKES ROAD - CURVE 6a and 6b

CONSTRUCTION NOTES

- ① INSTALL STEEL-POST CURVE WARNING SIGN (W1-2) PER SIGN DETAILS ON SHEET C2.

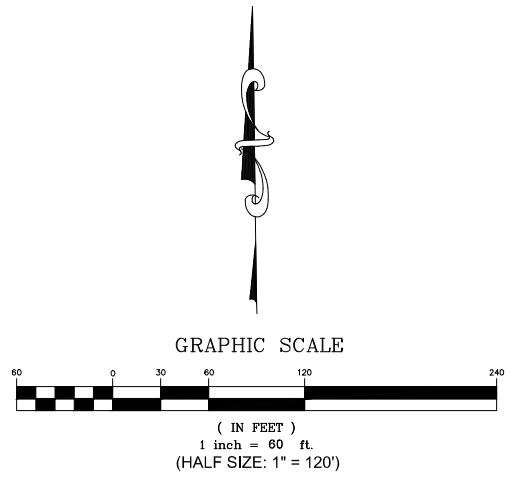

PREPARED & SUBMITTED BY:
 REGISTERED PROFESSIONAL ENGINEER
 THOMAS A. PLATZ
 NO. C 41039
 CIVIL
 STATE OF CALIFORNIA
 DATE: 12/26/2023

Copyright (C) 2023 by Triad/Holmes Associates
 All Rights Reserved. This Document is Intended Only for Use on the Project Specified in the Title Block. Any Reproduction of this Document, Without the Express Written Consent of Triad/Holmes, is Prohibited.

REVISIONS:	BY:

PREPARED FOR:
 MONO COUNTY DEPARTMENT OF PUBLIC WORKS
 POST OFFICE BOX 457
 74 NORTH SCHOOL STREET
 BRIDGEPORT, CALIFORNIA 93517

MONO COUNTY SYSTEMIC SAFETY CURVE SIGNAGE PROJECT
 TWIN LAKES ROAD CURVE 6a & 6b
 MONO COUNTY, STATE OF CALIFORNIA

DATE 12/26/2023
 SCALE AS NOTED
 DRAWN MYP
 JOB NO. 01.4457
 DWG C41
 SHEET 41 OF 54

Z:\01 Mammoth\4493 Mono County HSP Curve\ACAD\4 HSP Twin Lakes Eastside\Cumulative.dwg Dec 26, 2023 - 11:40am, mraivlosky



CONSTRUCTION NOTES

- ① INSTALL STEEL-POST CURVE WARNING SIGN (W1-4) PER SIGN DETAILS ON SHEET C2.

TWIN LAKES ROAD - CURVE 7a and 7b



GRAPHIC SCALE

(IN FEET)
1 inch = 100 ft.
(HALF SIZE: 1" = 200')



PREPARED & SUBMITTED BY:

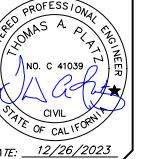

Copyright (C) 2023 by Triad/Holmes Associates. All Rights Reserved. This Document is Intended Only for Use on the Project Specified in the Title Block. Any Reproduction of this Document, Without the Express Written Consent of Triad/Holmes, is Prohibited.

REVISIONS:	BY:

PREPARED FOR:

MONO COUNTY DEPARTMENT OF PUBLIC WORKS
POST OFFICE BOX 457
74 NORTH SCHOOL STREET
BRIDGEPORT, CALIFORNIA 93517

MONO COUNTY SYSTEMIC SAFETY CURVE SIGNAGE PROJECT
TWIN LAKES ROAD CURVE 7a & 7b
MONO COUNTY, STATE OF CALIFORNIA

DATE 12/26/2023
SCALE AS NOTED
DRAWN MYP
JOB NO. 01.4457
DWG C42
SHEET 42 OF 54

Z:\01 Mammoth\4493 Mono County HSP Curve\ACAD\4 HSP Twin Lakes Eastside Cunningham.dwg Dec 26, 2023 - 11:40am, mraevsky

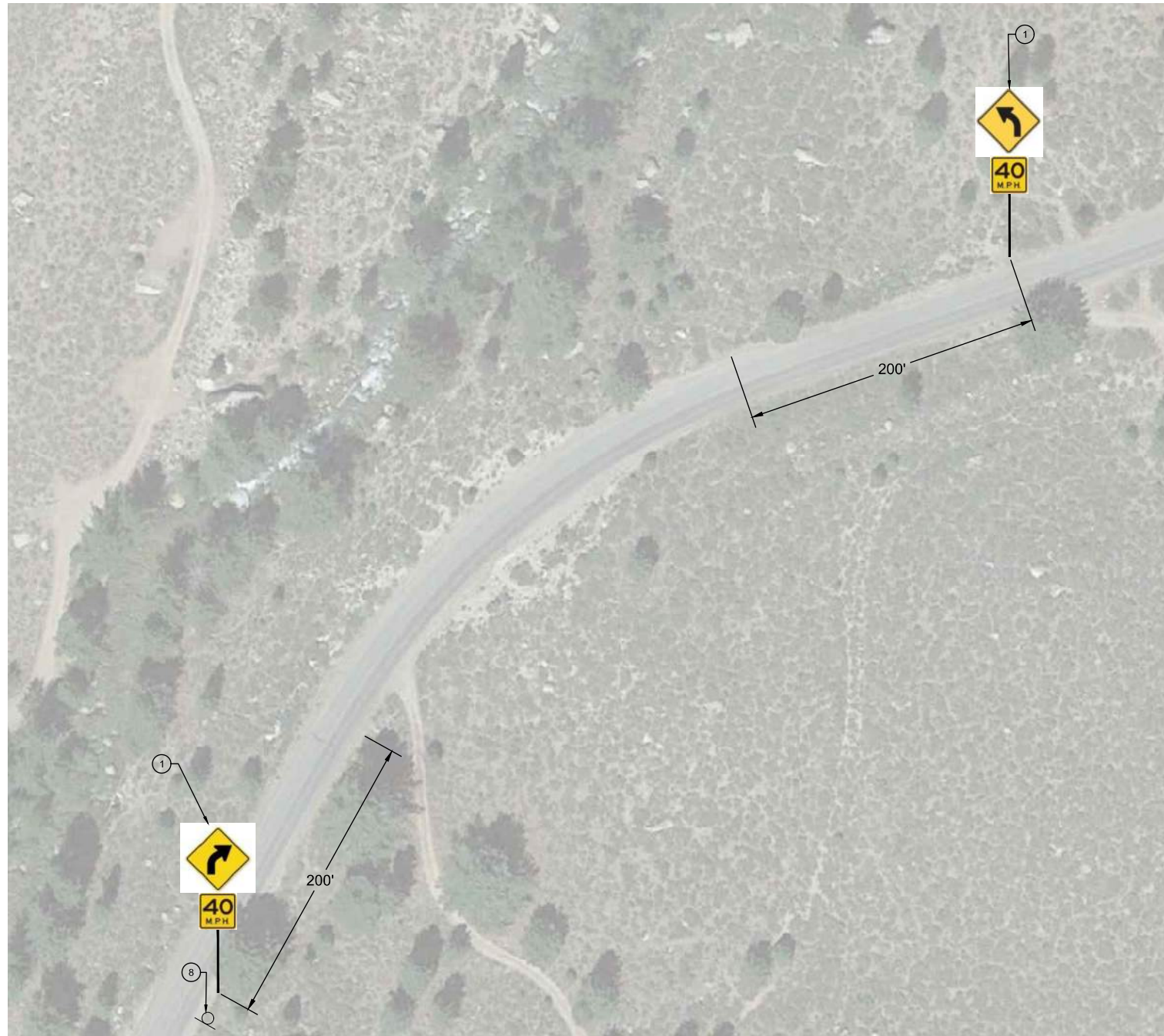

TWIN LAKES ROAD - CURVE 8

CONSTRUCTION NOTES

- ① INSTALL STEEL-POST CURVE WARNING SIGN (W1-2) WITH ADVISORY 40 MPH SPEED SIGN (W13-1P) PER SIGN DETAILS ON SHEET C2.
- ⑧ REMOVE AND SALVAGE EXISTING SIGN PANEL AND STEEL POST PER PROJECT SPECIFICATIONS.



PREPARED & SUBMITTED BY:



Copyright (C) 2023 by Triad/Holmes Associates. All Rights Reserved. This Document is Intended Only for Use on the Project Specified in the Title Block. Any Reproduction of this Document, Without the Express Written Consent of Triad/Holmes, is Prohibited.

REVISIONS:	BY:

PREPARED FOR:

MONO COUNTY DEPARTMENT OF PUBLIC WORKS
POST OFFICE BOX 457
74 NORTH SCHOOL STREET
BRIDGEPORT, CALIFORNIA 93517

MONO COUNTY SYSTEMIC SAFETY CURVE SIGNAGE PROJECT
TWIN LAKES ROAD CURVE 8
MONO COUNTY, STATE OF CALIFORNIA

DATE 12/26/2023
SCALE AS NOTED
DRAWN MYP
JOB NO. 01.4457
DWG C43
SHEET 43 OF 54

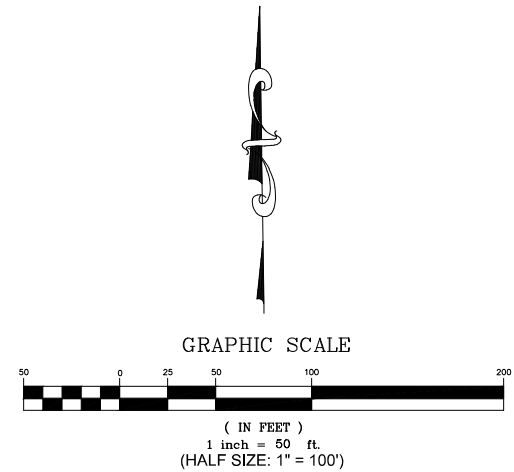

Z:\01 Mammoth\4493 Mono County HSP Curve\ACAD\4 HSP Twin Lakes Eastside Cunningham.dwg Dec 26, 2023 - 11:40am, mraivlosky

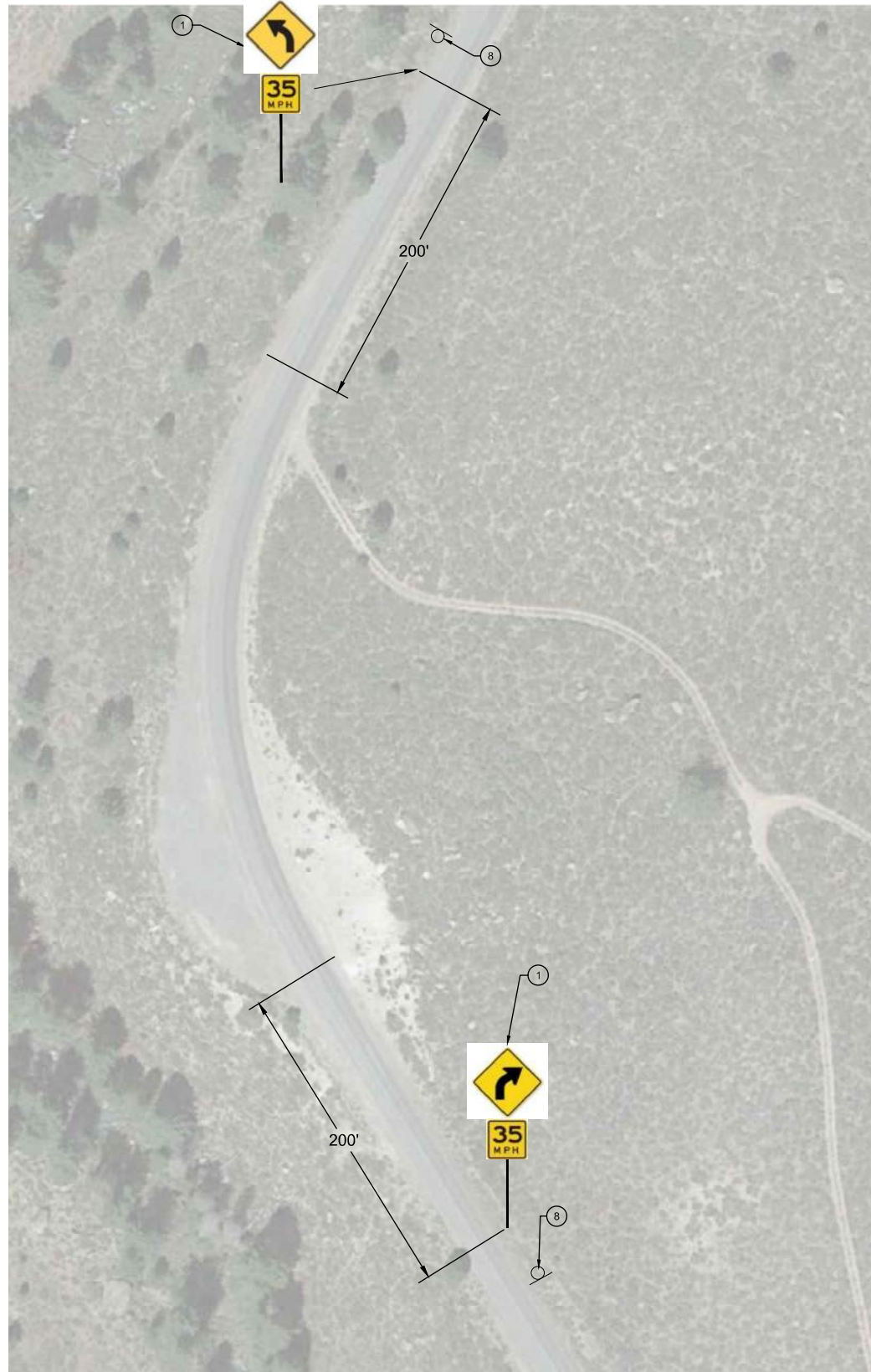

CONSTRUCTION NOTES

- ① INSTALL STEEL-POST CURVE WARNING SIGN (W1-2) WITH ADVISORY 35 MPH SPEED SIGN (W13-1P) PER SIGN DETAILS ON SHEET C2.
- ⑧ REMOVE AND SALVAGE EXISTING SIGN PANEL AND STEEL POST PER PROJECT SPECIFICATIONS.



PREPARED & SUBMITTED BY:



Copyright (C) 2023 by Triad/Holmes Associates. All Rights Reserved. This Document is Intended Only for Use on the Project Specified in the Title Block. Any Reproduction of this Document, Without the Express Written Consent of Triad/Holmes, is Prohibited.

REVISIONS:	BY:

PREPARED FOR:

MONO COUNTY DEPARTMENT OF PUBLIC WORKS
POST OFFICE BOX 457
14 NORTH SCHOOL STREET
BRIDGEPORT, CALIFORNIA 93517

MONO COUNTY SYSTEMIC SAFETY CURVE SIGNAGE PROJECT
TWIN LAKES ROAD CURVE 9
MONO COUNTY, STATE OF CALIFORNIA

DATE	12/26/2023
SCALE	AS NOTED
DRAWN	MYP
JOB NO.	01.4457
DWG	C44
SHEET	44 OF 54

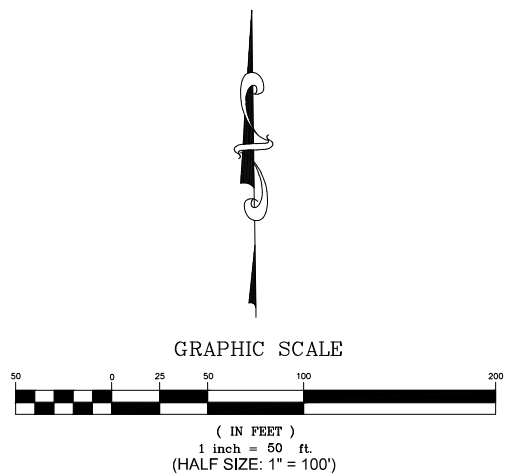

Z:\01 Mammoth\4493 Mono County HSP Curve\ACAD\4 HSP Twin Lakes Eastside Cunningham.dwg Dec 26, 2023 - 11:40am, mraevlosky

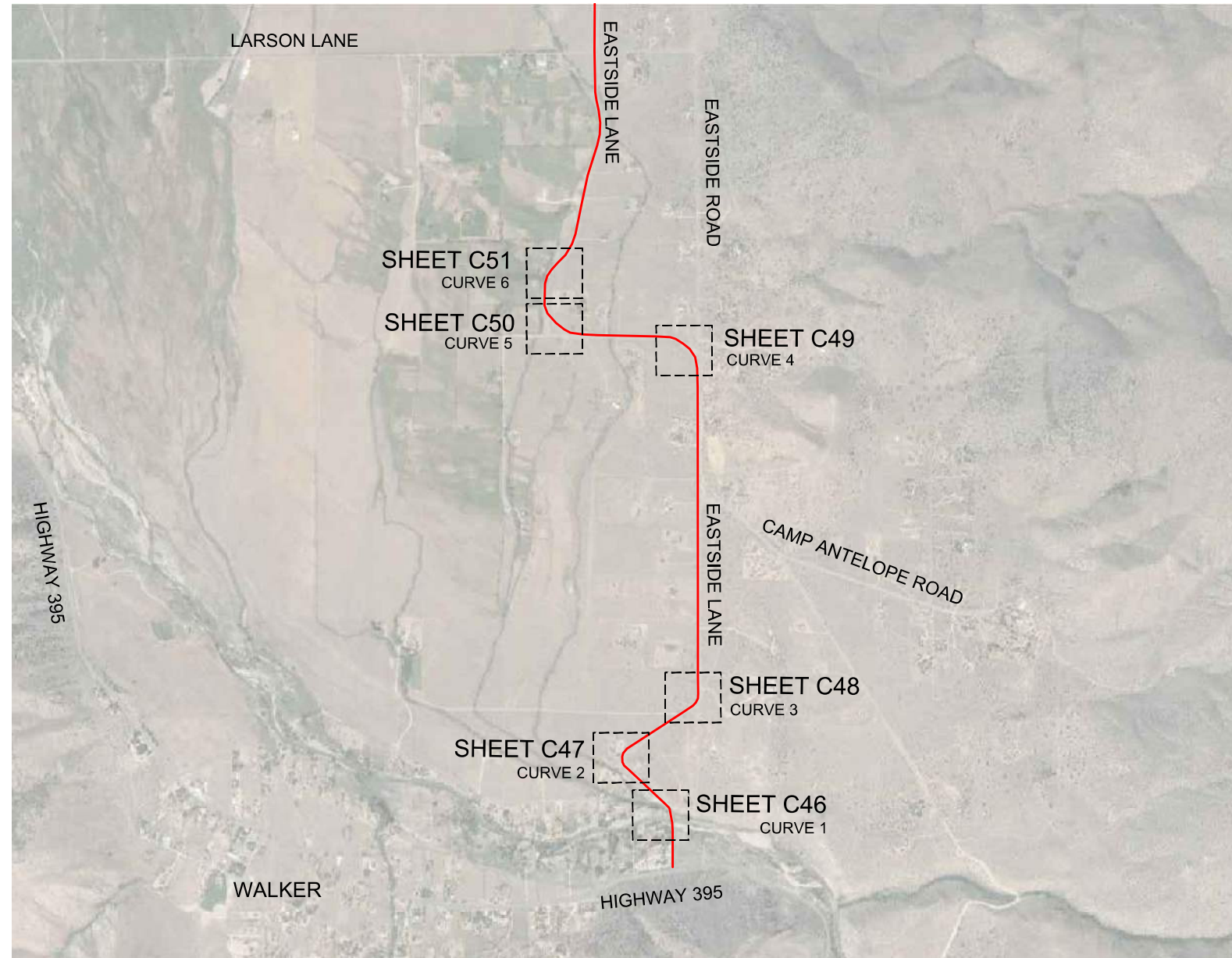

EASTSIDE LANE LOCATION MAP
CURVE 1 THROUGH CURVE 6

EASTSIDE LANE SIGN QUANTITY TABLE

Item	Quantity	Units
Curve Warning Sign - Steel Post (W1-1)	4	EA
Curve Warning Sign - Steel Post (W1-2)	4	EA
Curve Warning Sign - Steel Post (W1-10B)	1	EA
Curve Warning Sign - Steel Post (W1-10C)	1	EA
Chevron (W1-8)	20	EA
Arrow (W1-6) with Object Marker (OM1-3)	2	EA
Advisory Speed Plaque (W13-1P)	10	EA
Remove and Salvage Ex. Sign Panel and Steel Post	10	EA

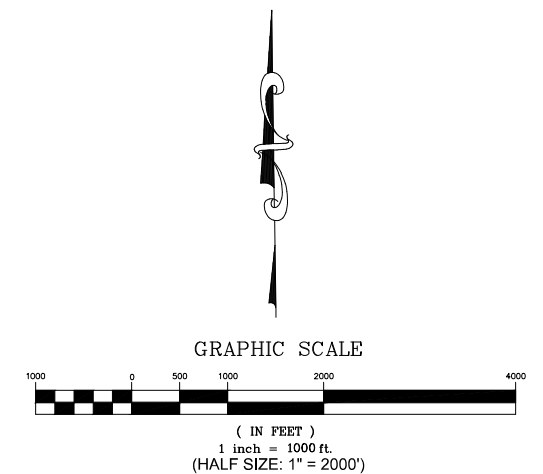

PREPARED & SUBMITTED BY:



Copyright (C) 2023 by Triad/Holmes Associates. All Rights Reserved. This Document is Intended Only for Use on the Project Specified in the Title Block. Any Reproduction of this Document, Without the Express Written Consent of Triad/Holmes, is Prohibited.

REVISIONS:	BY:

PREPARED FOR:

MONO COUNTY DEPARTMENT OF PUBLIC WORKS
POST OFFICE BOX 457
74 NORTH SCHOOL STREET
BRIDGEPORT, CALIFORNIA 93517

MONO COUNTY SYSTEMIC SAFETY CURVE SIGNAGE PROJECT
EASTSIDE LANE CURVE LOCATION MAP
MONO COUNTY, STATE OF CALIFORNIA

DATE	12/26/2023
SCALE	AS NOTED
DRAWN	MYP
JOB NO.	01.4457
DWG	C45
SHEET	45 OF 54

Z:\01 Mammoth\4493 Mono County HSP Curve\ACAD\4 HSP Twin Lakes Eastside Cunningham.dwg Dec 26, 2023 - 11:40am, mraivelsky

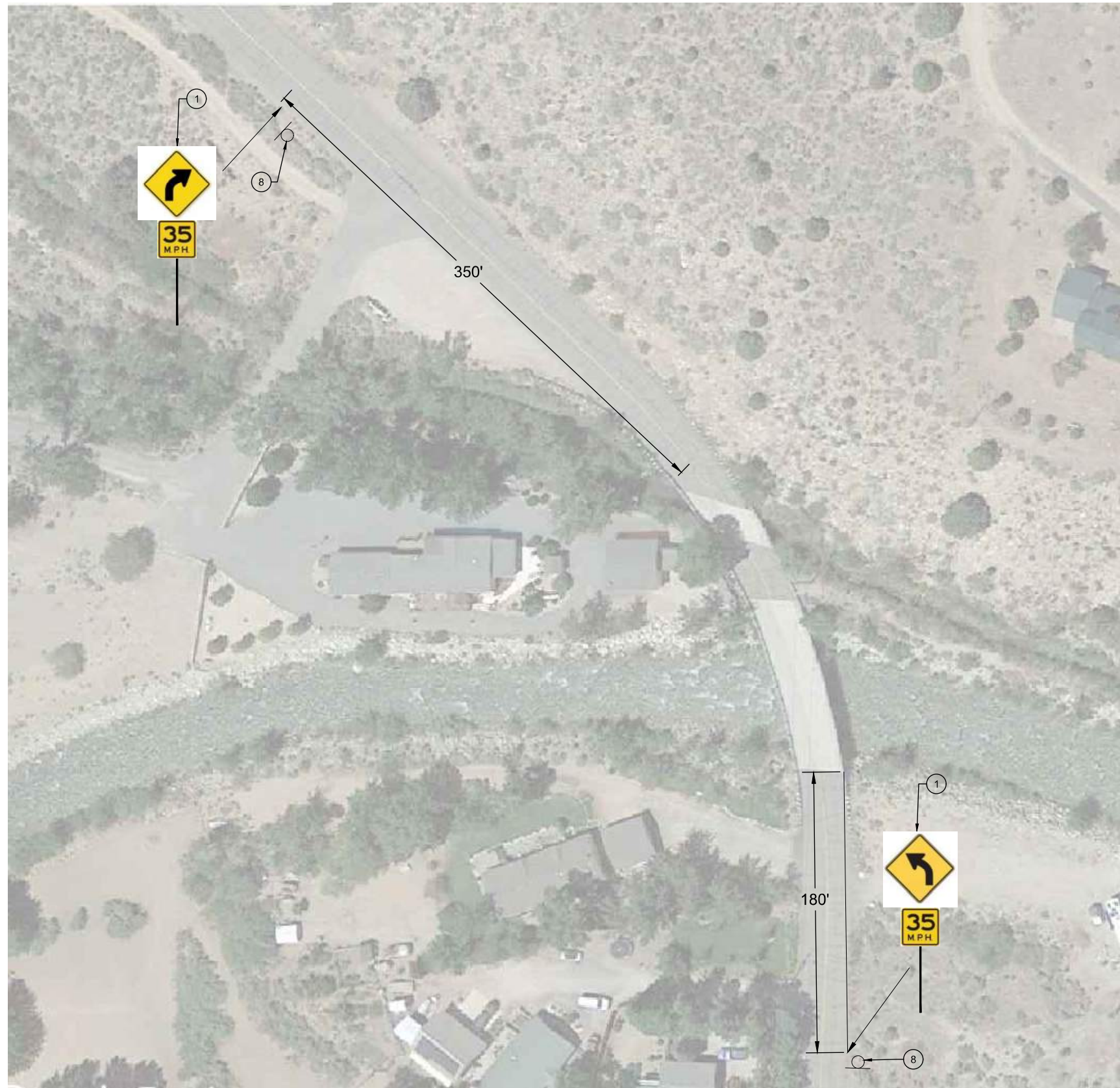

EASTSIDE LANE - CURVE 1

CONSTRUCTION NOTES

- ① INSTALL STEEL-POST CURVE WARNING SIGN (W1-2) WITH ADVISORY 35 MPH SPEED SIGN (W13-1P) PER SIGN DETAILS ON SHEET C2.
- ⑧ REMOVE AND SALVAGE EXISTING SIGN PANEL AND STEEL POST PER PROJECT SPECIFICATIONS.



PREPARED & SUBMITTED BY:



Copyright (C) 2023 by Triad/Holmes Associates. All Rights Reserved. This Document is Intended Only for Use on the Project Specified in the Title Block. Any Reproduction of this Document, Without the Express Written Consent of Triad/Holmes, is Prohibited.

REVISIONS:	BY:

PREPARED FOR:

MONO COUNTY DEPARTMENT OF PUBLIC WORKS
POST OFFICE BOX 457
74 NORTH SCHOOL STREET
BRIDGEPORT, CALIFORNIA 93517

MONO COUNTY SYSTEMIC SAFETY CURVE SIGNAGE PROJECT
EASTSIDE LANE CURVE 1
MONO COUNTY, STATE OF CALIFORNIA

DATE 12/26/2023
SCALE AS NOTED
DRAWN MYP
JOB NO. 01.4457
DWG C46
SHEET 46 OF 54

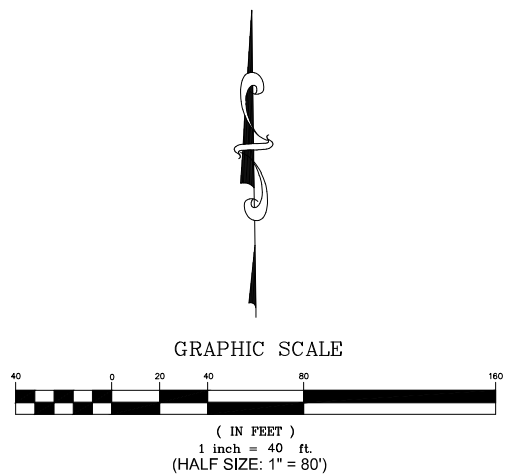

Z:\01 Mammoth\4493 Mono County HSP Curve\ACAD\4 HSP Twin Lakes Eastside Cunningham.dwg Dec 26, 2023 - 11:40am, mpanolovsky

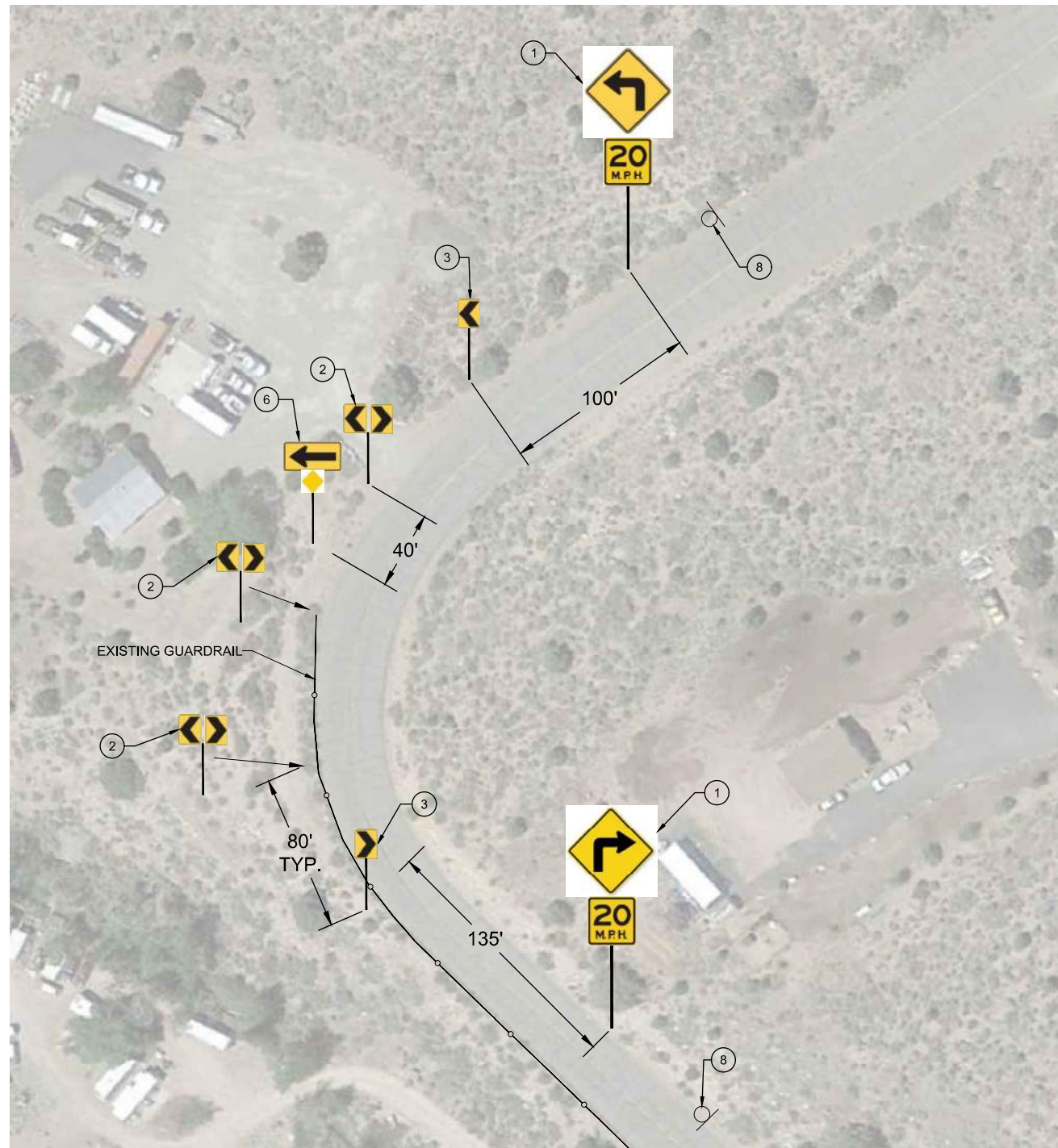

EASTSIDE LANE - CURVE 2

CONSTRUCTION NOTES

- ① INSTALL STEEL-POST CURVE WARNING SIGN (W1-1) WITH ADVISORY 20 MPH SPEED SIGN (W13-1P) PER SIGN DETAILS ON SHEET C2.
- ② INSTALL DOUBLE CHEVRON SIGN (W1-8) AT 80' SPACING PER SIGN DETAILS ON SHEET C2.
- ③ INSTALL SINGLE CHEVRON SIGN (W1-8) AT 80' SPACING PER SIGN DETAILS ON SHEET C2.
- ⑥ INSTALL STEEL-POST ONE-DIRECTION ARROW SIGN (W1-6) WITH OBJECT MARKER (OM1-3) PER SIGN DETAILS ON SHEET C2.
- ⑧ REMOVE AND SALVAGE EXISTING SIGN PANEL AND STEEL POST PER PROJECT SPECIFICATIONS.

NOTE:

- 1. CHEVRON SIGNS SHALL BE PLACED BEHIND THE EXISTING GUARDRAIL.

t
h
a

triad/holmes assoc.
civil engineering
land surveying

MAMMOTH LAKES
BISHOP
REDWOOD CITY

PREPARED & SUBMITTED BY:
THOMAS A. PLATZ
REGISTERED PROFESSIONAL ENGINEER
NO. C 41039
STATE OF CALIFORNIA

DATE: 12/26/2023

Copyright (C) 2023 by Triad/Holmes Associates
This Document is Intended Only for Use on the Project Specified in the Title Block. Any Reproduction of this Document, Without the Express Written Consent of Triad/Holmes, is Prohibited.

REVISIONS:	BY:

PREPARED FOR:
MONO COUNTY DEPARTMENT OF PUBLIC WORKS
POST OFFICE BOX 457
14 NORTH SCHOOL STREET
BRIDGEPORT, CALIFORNIA 93517

MONO COUNTY SYSTEMIC SAFETY CURVE SIGNAGE PROJECT
EASTSIDE LANE CURVE 2
MONO COUNTY, STATE OF CALIFORNIA

DATE: 12/26/2023
SCALE: AS NOTED
DRAWN: MYP
JOB NO.: 01.4457
DWG: C47
SHEET 47 OF 54

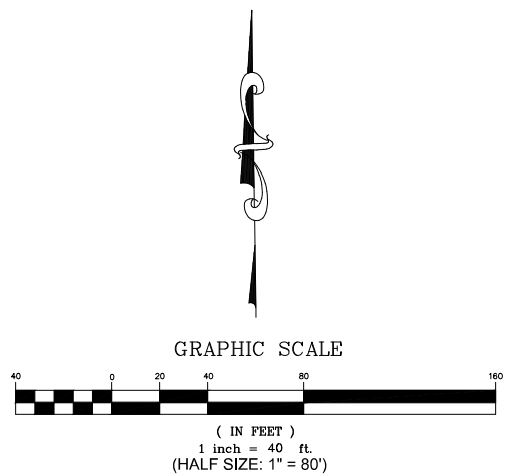

Z:\01 Mammoth\4493 Mono County HSP Curve\ACAD\4 HSP Twin Lakes Eastside Cunningham.dwg Dec 26, 2023 - 11:40am, mraivlosky

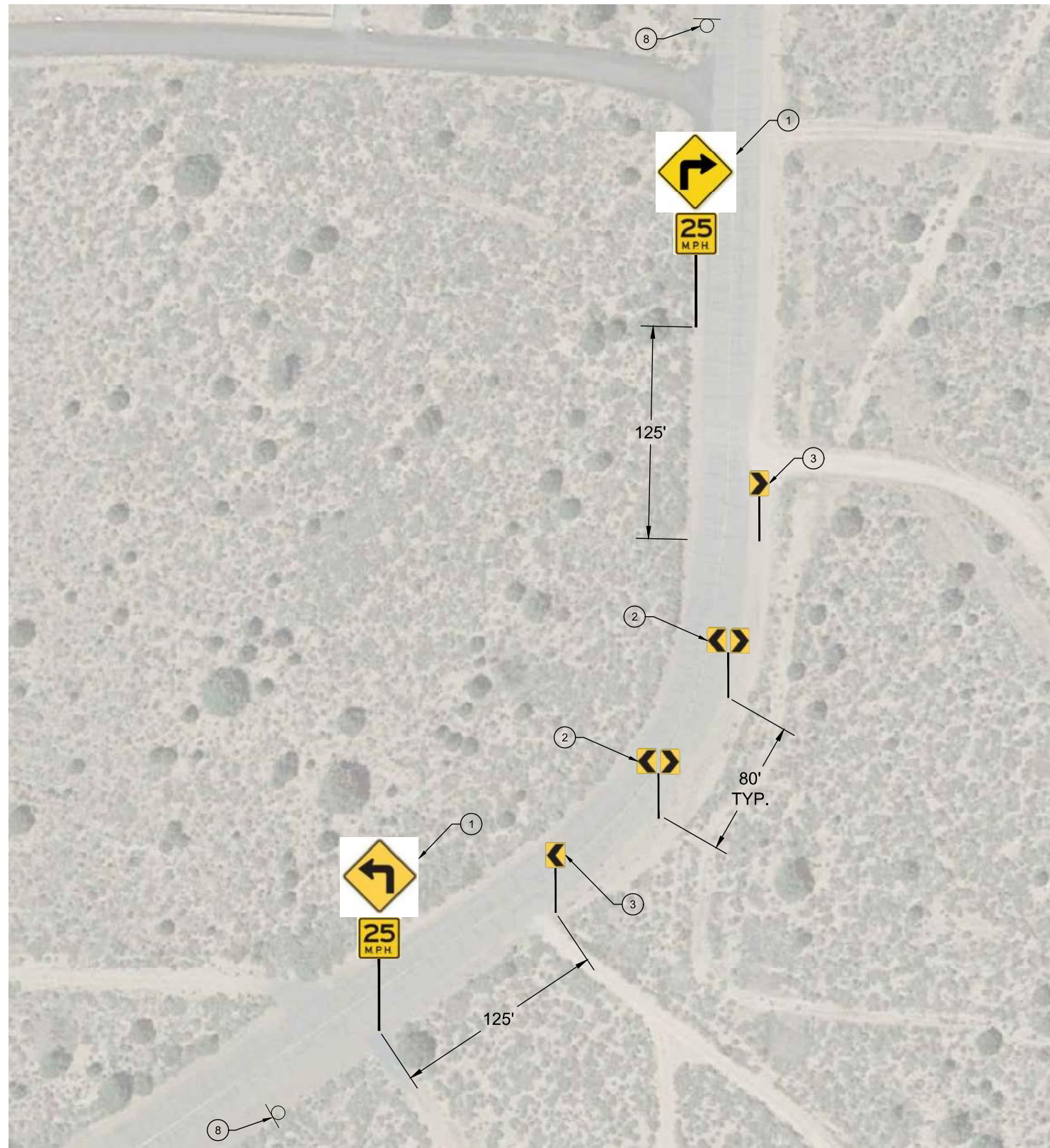

EASTSIDE LANE - CURVE 3

CONSTRUCTION NOTES

- ① INSTALL STEEL-POST CURVE WARNING SIGN (W1-1) WITH ADVISORY 25 MPH SPEED SIGN (W13-1P) PER SIGN DETAILS ON SHEET C2.
- ② INSTALL DOUBLE CHEVRON SIGN (W1-8) AT 80' SPACING PER SIGN DETAILS ON SHEET C2.
- ③ INSTALL SINGLE CHEVRON SIGN (W1-8) AT 80' SPACING PER SIGN DETAILS ON SHEET C2.
- ⑧ REMOVE AND SALVAGE EXISTING SIGN PANEL AND STEEL POST PER PROJECT SPECIFICATIONS.



PREPARED & SUBMITTED BY:



Copyright (C) 2023 by Triad/Holmes Associates
 All Rights Reserved. This Document is Intended Only for Use on the Project Specified in the Title Block. Any Reproduction of this Document, Without the Express Written Consent of Triad/Holmes, is Prohibited.

REVISIONS:	BY:

PREPARED FOR:

MONO COUNTY DEPARTMENT OF PUBLIC WORKS
 POST OFFICE BOX 457
 14 NORTH SCHOOL STREET
 BRIDGEPORT, CALIFORNIA 93517

MONO COUNTY SYSTEMIC SAFETY CURVE SIGNAGE PROJECT
 EASTSIDE LANE CURVE 3
 MONO COUNTY, STATE OF CALIFORNIA

DATE	12/26/2023
SCALE	AS NOTED
DRAWN	MYP
JOB NO.	01.4457
DWG	C48
SHEET	48 OF 54

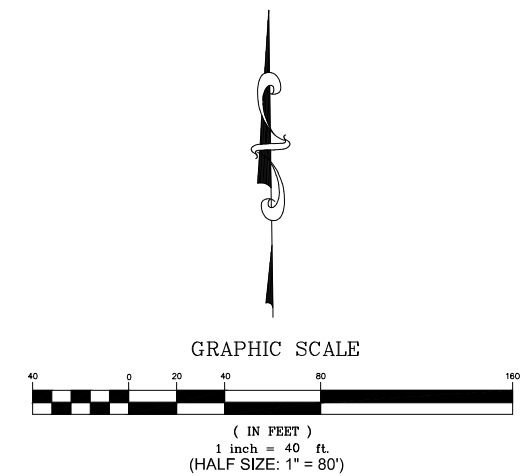

Z:\01 Mammoth\4493 Mono County HSP Curve\ACAD\4 HSP Twin Lakes Eastside Cunningham.dwg Dec 26, 2023 - 11:40am, mraivlosky

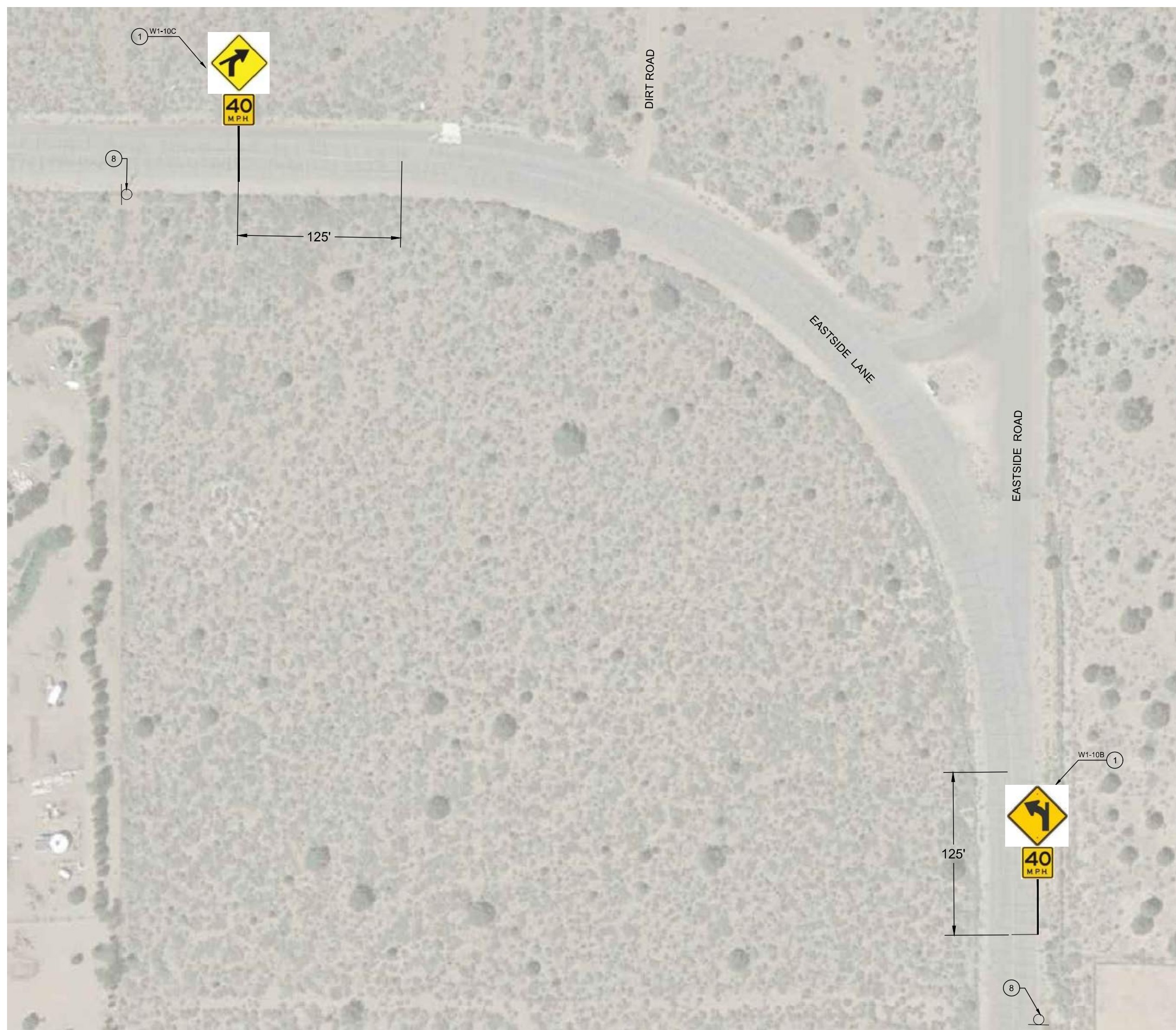

EASTSIDE LANE - CURVE 4

CONSTRUCTION NOTES

- ① INSTALL STEEL-POST CURVE WARNING SIGN (W1-10B OR W1-10C PER PLAN) WITH ADVISORY 40 MPH SPEED SIGN (W13-1P) PER SIGN DETAILS ON SHEET C2.
- ⑧ REMOVE AND SALVAGE EXISTING SIGN PANEL AND STEEL POST PER PROJECT SPECIFICATIONS.



PREPARED & SUBMITTED BY:



Copyright (C) 2023 by Triad/Holmes Associates. All Rights Reserved. This Document is Intended Only for Use on the Project Specified in the Title Block. Any Reproduction of this Document, Without the Express Written Consent of Triad/Holmes, is Prohibited.

REVISIONS:	BY:

PREPARED FOR:

MONO COUNTY DEPARTMENT OF PUBLIC WORKS
POST OFFICE BOX 457
74 NORTH SCHOOL STREET
BRIDGEPORT, CALIFORNIA 93517

MONO COUNTY SYSTEMIC SAFETY CURVE SIGNAGE PROJECT
EASTSIDE LANE CURVE 4
MONO COUNTY, STATE OF CALIFORNIA

DATE 12/26/2023
SCALE AS NOTED
DRAWN MYP
JOB NO. 01.4457
DWG C49
SHEET 49 OF 54

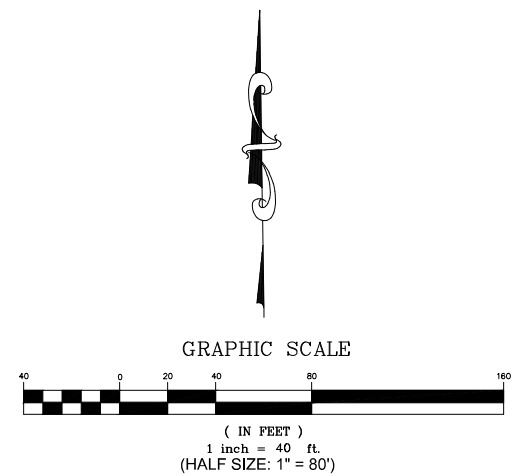

Z:\01 Mammoth\4493 Mono County HSP Curve\ACAD\4 HSP Twin Lakes Eastside Cunningham.dwg Dec 26, 2023 - 11:40am, mraivlosky

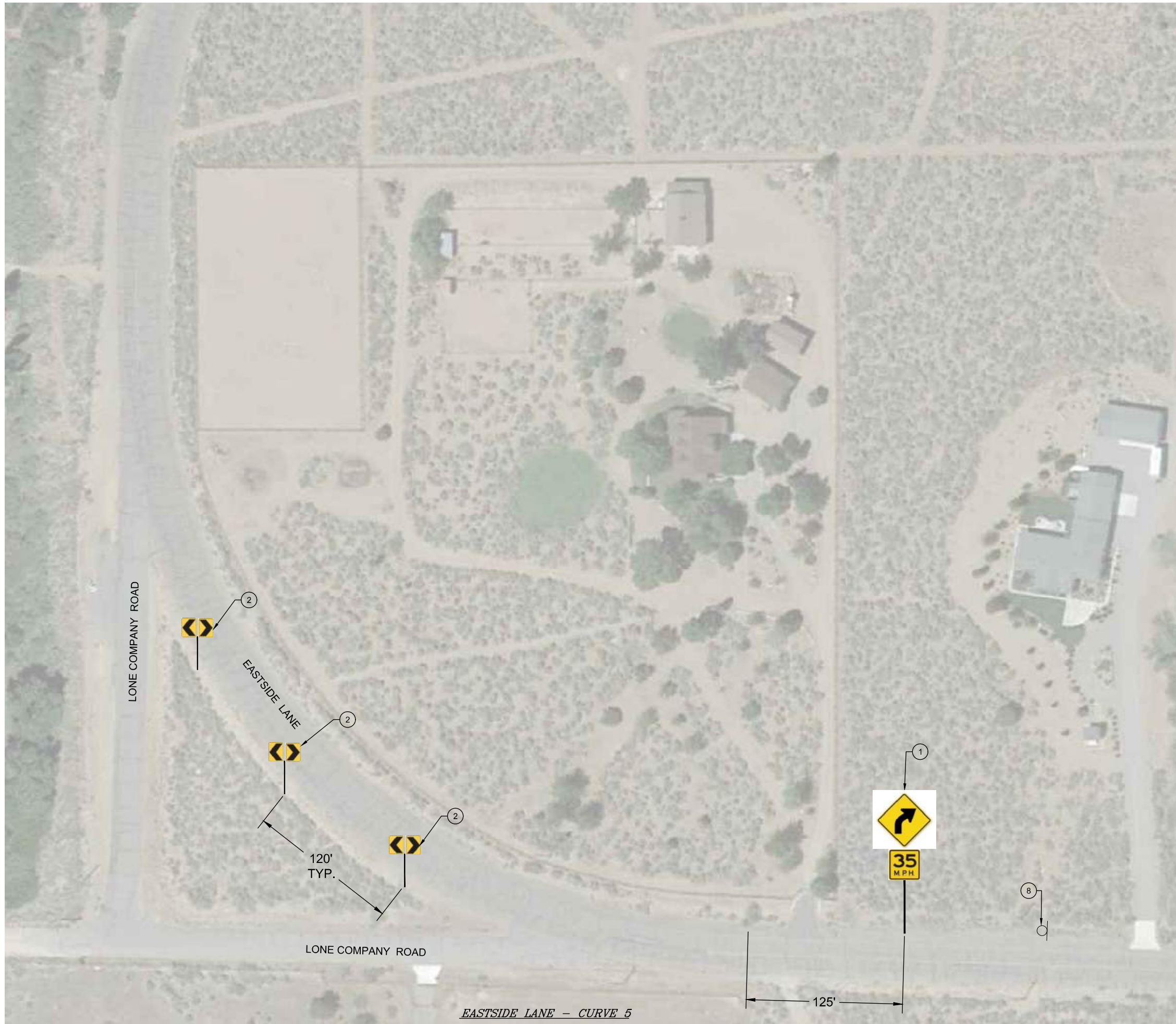

CONSTRUCTION NOTES

- ① INSTALL STEEL-POST CURVE WARNING SIGN (W1-2) WITH ADVISORY 35 MPH SPEED SIGN (W13-1P) PER SIGN DETAILS ON SHEET C2.
- ② INSTALL DOUBLE CHEVRON SIGN (W1-8) AT 120' SPACING PER SIGN DETAILS ON SHEET C2.
- ⑧ REMOVE AND SALVAGE EXISTING SIGN PANEL AND STEEL POST PER PROJECT SPECIFICATIONS.

t
h
a

triad/holmes assoc.
civil engineering
land surveying

MAMMOTH LAKES
BISHOP
REDWOOD CITY

PREPARED & SUBMITTED BY:

REGISTERED PROFESSIONAL ENGINEER

THOMAS A. PLATZ

NO. C 41039

CIVIL

STATE OF CALIFORNIA

DATE: 12/26/2023

Copyright (C) 2023 by Triad/Holmes Associates. All Rights Reserved. This Document is Intended Only for Use on the Project Specified in the Title Block. Any Reproduction of this Document, Without the Express Written Consent of Triad/Holmes, is Prohibited.

REVISIONS:	BY:

PREPARED FOR:

MONO COUNTY DEPARTMENT OF PUBLIC WORKS
POST OFFICE BOX 457
74 NORTH SCHOOL STREET
BRIDGEPORT, CALIFORNIA 93517

MONO COUNTY SYSTEMIC SAFETY CURVE SIGNAGE PROJECT

EASTSIDE LANE CURVE 5

MONO COUNTY, STATE OF CALIFORNIA

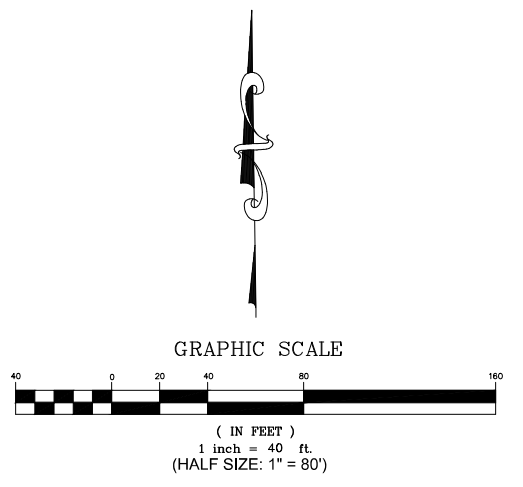

DATE	12/26/2023
SCALE	AS NOTED
DRAWN	MYP
JOB NO.	01.4457
DWG	C50
SHEET	50 OF 54

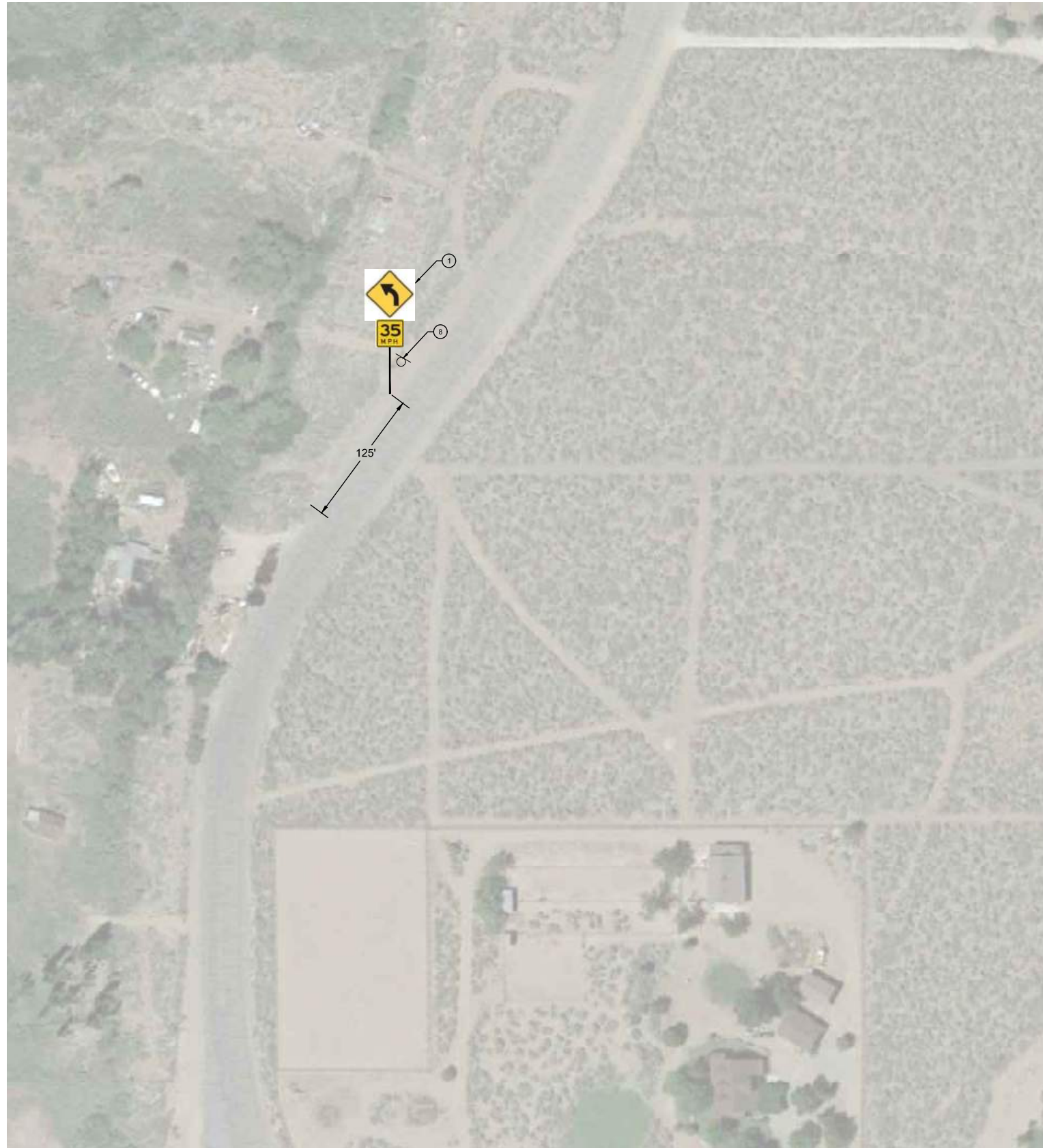

EASTSIDE LANE - CURVE 6

CONSTRUCTION NOTES

- ① INSTALL STEEL-POST CURVE WARNING SIGN (W1-2) WITH ADVISORY 35 MPH SPEED SIGN (W13-1P) PER SIGN DETAILS ON SHEET C2.
- ② REMOVE AND SALVAGE EXISTING SIGN PANEL AND STEEL POST PER PROJECT SPECIFICATIONS.



PREPARED & SUBMITTED BY:



Copyright (C) 2023 by Triad/Holmes Associates. All Rights Reserved. This Document is Intended Only for Use on the Project Specified in the Title Block. Any Reproduction of this Document, Without the Express Written Consent of Triad/Holmes, is Prohibited.

REVISIONS:	BY:

PREPARED FOR:

MONO COUNTY DEPARTMENT OF PUBLIC WORKS
POST OFFICE BOX 457
74 NORTH SCHOOL STREET
BRIDGEPORT, CALIFORNIA 93517

MONO COUNTY SYSTEMIC SAFETY CURVE
SIGNAGE PROJECT
EASTSIDE LANE CURVE 6
MONO COUNTY, STATE OF CALIFORNIA

DATE	12/26/2023
SCALE	AS NOTED
DRAWN	MYP
JOB NO.	01.4457
DWG	C51
SHEET	51 OF 54

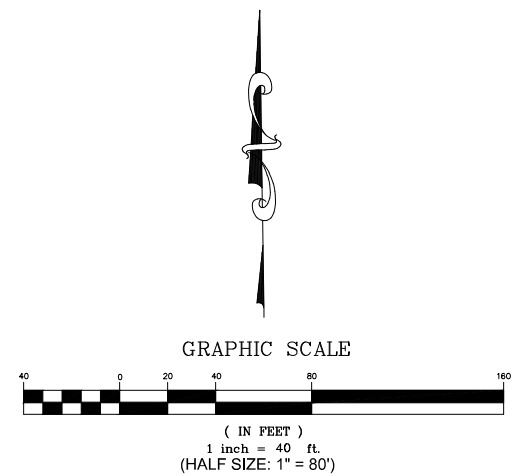



PREPARED & SUBMITTED BY:
 REGISTERED PROFESSIONAL ENGINEER
 THOMAS A. PLATZ
 NO. C 41039
 CIVIL
 STATE OF CALIFORNIA
 DATE: 12/26/2023

Copyright (C) 2023 by Triad/Holmes Associates
 All Rights Reserved. This Document is Intended Only for Use on the Project Specified in the Title Block. Any Reproduction of this Document, Without the Express Written Consent of Triad/Holmes, is Prohibited.

REVISIONS:	BY:

PREPARED FOR:
 MONO COUNTY DEPARTMENT OF PUBLIC WORKS
 POST OFFICE BOX 457
 74 NORTH SCHOOL STREET
 BRIDGEPORT, CALIFORNIA 93517

MONO COUNTY SYSTEMIC SAFETY CURVE SIGNAGE PROJECT
 CUNNINGHAM LANE CURVE LOCATION MAP
 MONO COUNTY, STATE OF CALIFORNIA

CUNNINGHAM LANE LOCATION MAP
 CURVE 1 THROUGH CURVE 2

CUNNINGHAM LANE SIGN QUANTITY TABLE

Item	Quantity	Units
Curve Warning Sign - Steel Post (W1-1)	2	EA
Curve Warning Sign - Steel Post (W1-3)	2	EA
Advisory Speed Plaque (W13-1P)	4	EA
Chevron (W1-8)	11	EA
Remove and Salvage Ex. Sign Panel and Steel Post	4	EA

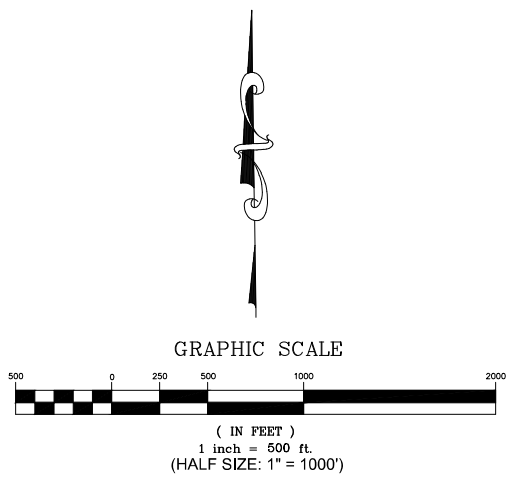

DATE: 12/26/2023
 SCALE: AS NOTED
 DRAWN: MYP
 JOB NO.: 01.4457
 DWG: C52
 SHEET 52 OF 54

Z:\01_Mammmoth\44573_Mono_County_HSP_Curve\ACAD\4_HSP_Twin_Lakes_EastSide_Cunningham.dwg Dec 26, 2023 - 11:41am, mparivinsky

Z:\01 Mammoth\4493 Mono County HSP Curve\ACAD\4 HSP Twin Lakes Exist\Side Cunningham.dwg Dec 26, 2023 - 11:41am, mparivelsky

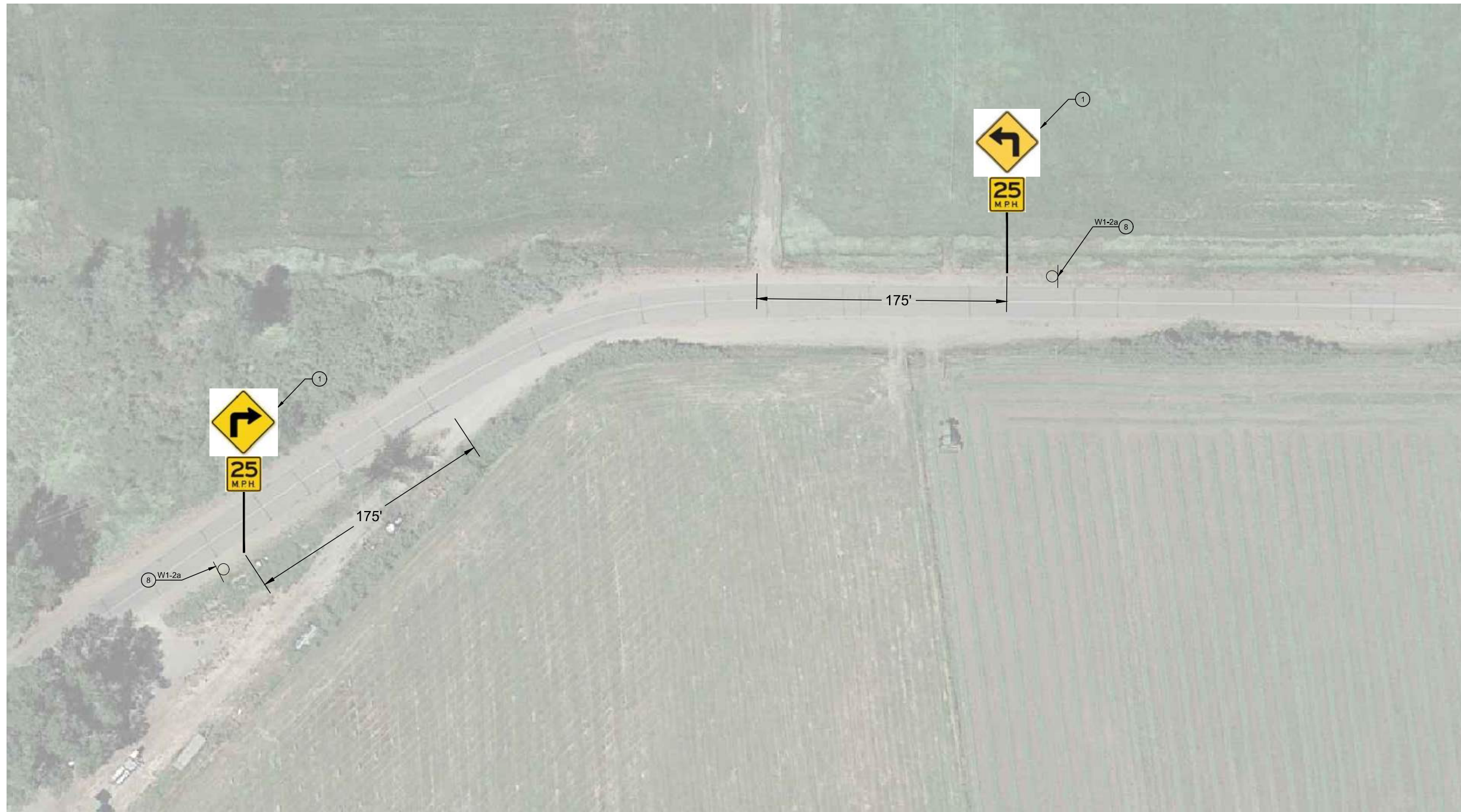

CUNNINGHAM LANE - CURVE 1

CONSTRUCTION NOTES

- ① INSTALL STEEL-POST CURVE WARNING SIGN (W1-1) WITH ADVISORY 25 MPH SPEED SIGN (W13-1P) PER SIGN DETAILS ON SHEET C2.
- ⑧ REMOVE AND SALVAGE EXISTING SIGN PANEL AND STEEL POST PER PROJECT SPECIFICATIONS.

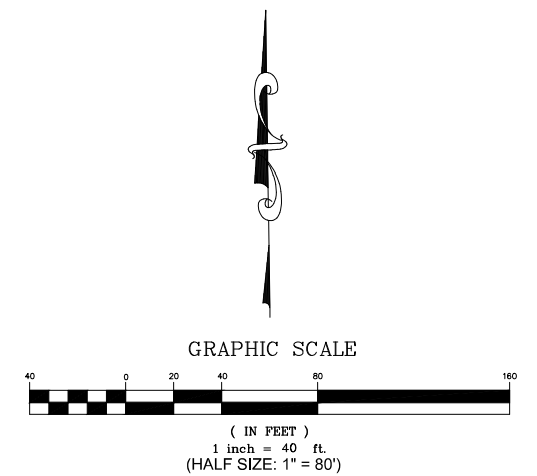

PREPARED & SUBMITTED BY:

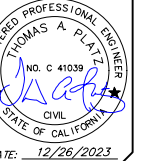

Copyright (C) 2023 by
 Triad/Holmes Associates
 All Rights Reserved. This
 Document is Intended
 Only for Use on the
 Project Specified in the
 Title Block. Any
 Reproduction of this
 Document, Without
 the Express Written
 Consent of Triad/Holmes,
 is Prohibited.

REVISIONS:	BY:

PREPARED FOR:

MONO COUNTY DEPARTMENT OF
 PUBLIC WORKS
 POST OFFICE BOX 457
 74 NORTH SCHOOL STREET
 BRIDGEPORT, CALIFORNIA 93517

MONO COUNTY SYSTEMIC SAFETY CURVE
 SIGNAGE PROJECT
 CUNNINGHAM LANE CURVE 1
 MONO COUNTY, STATE OF CALIFORNIA

DATE 12/26/2023
 SCALE AS NOTED
 DRAWN MYP
 JOB NO. 01.4457
 DWG C53
 SHEET 53 OF 54

