

MONO COUNTY PUBLIC WORKS DEPARTMENT

VIRGINIA LAKES ROAD MAINTENANCE PROJECT

PROJECT NO. 9310



MISCELLANEOUS NOTES

MONO COUNTY ROAD # 4001
USFS ROAD # 10021

SEE FOREST SERVICE MAINTENANCE AGREEMENT DATED 5-15-1990

T.3N., R.25E., SEC. 26
T.2N., R.25E., SEC. 7

NET PROJECT LENGTH 5.72± MILES

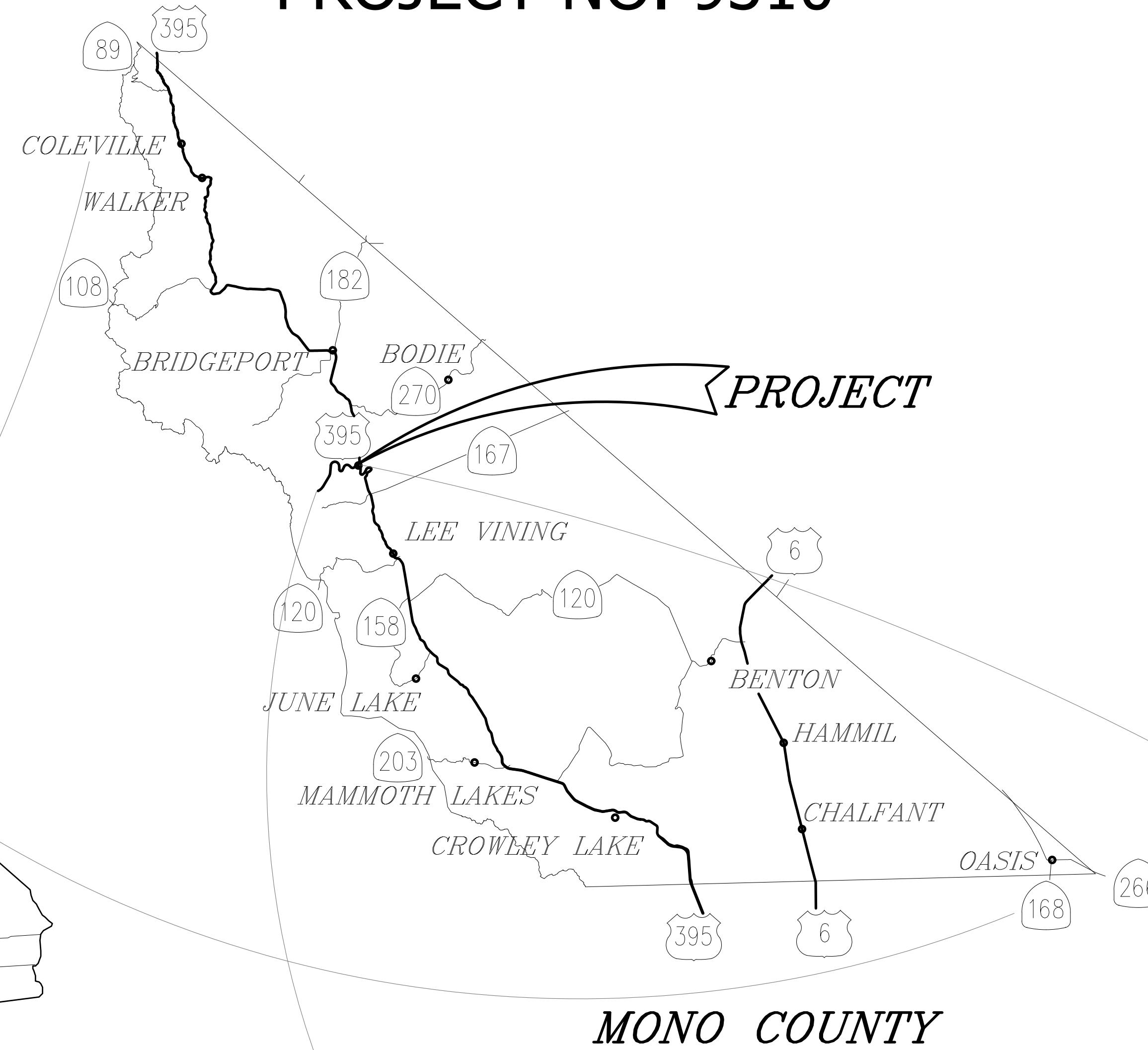

PLAN SHEET INDEX

1	TITLE SHEET
2	DETAILS AND STRIPING PLAN
3	STA 0+00 TO STA 38+50
4	STA 38+50 TO STA 67+50
5	STA 67+50 TO STA 107+50
6	STA 107+50 TO STA 147+00
7	STA 147+00 TO STA 189+00
8	STA 189+00 TO STA 218+00
9	STA 218+00 TO STA 248+00
10	STA 248+00 TO STA 276+00
11	STA 276+00 TO STA 302+50
12	STA 302+50 TO STA 309+50

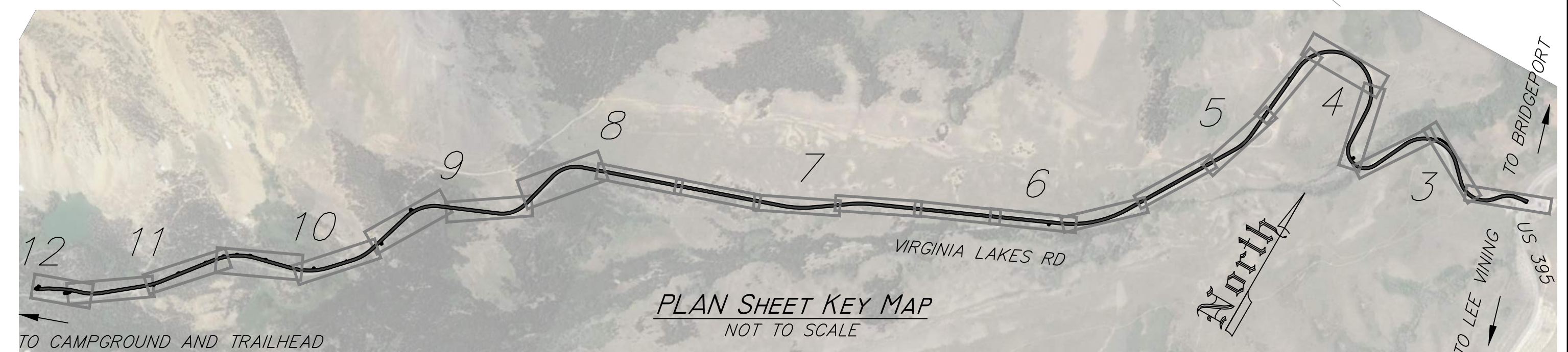

MONO COUNTY PUBLIC WORKS DEPARTMENT	
Rev.#	Date
Revision	
Drawing Date: 01/26/2021	
Prepared By: K. DODD	

VIRGINIA LAKES ROAD MAINTENANCE PROJECT
PROJECT NUMBER 9310
TITLE SHEET
PROJECT LOCATION MAP & PLAN SET INDEX

SHEET
1

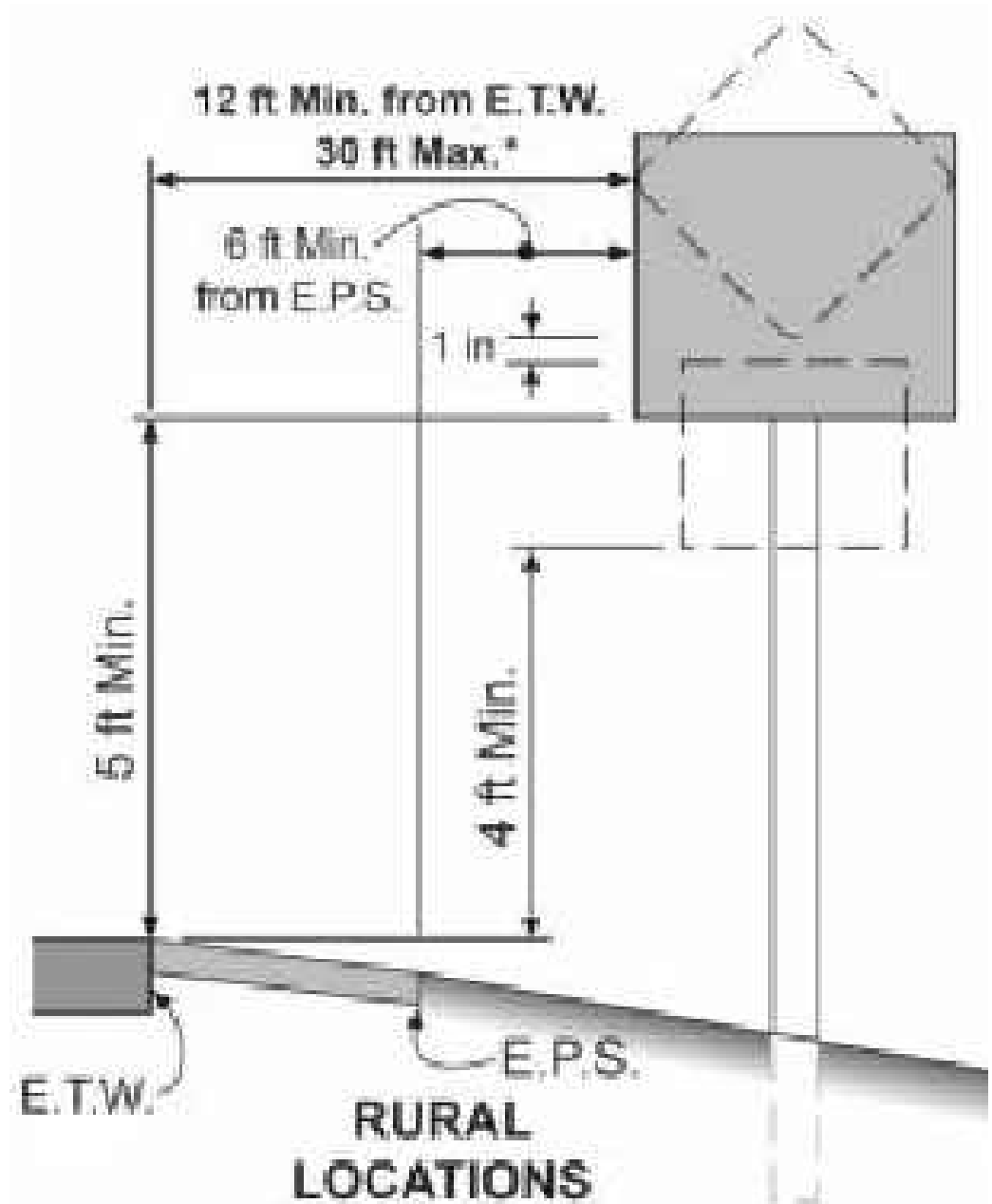
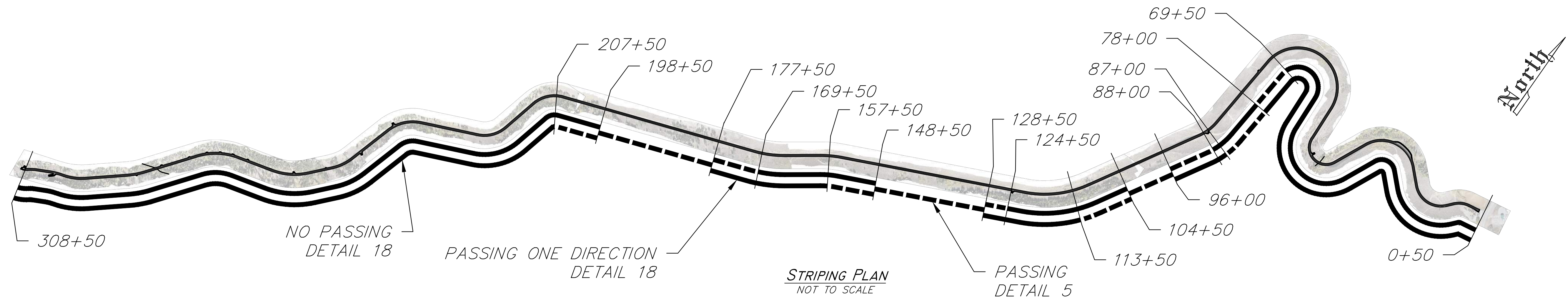

SIGN PLACEMENT
NOT TO SCALE

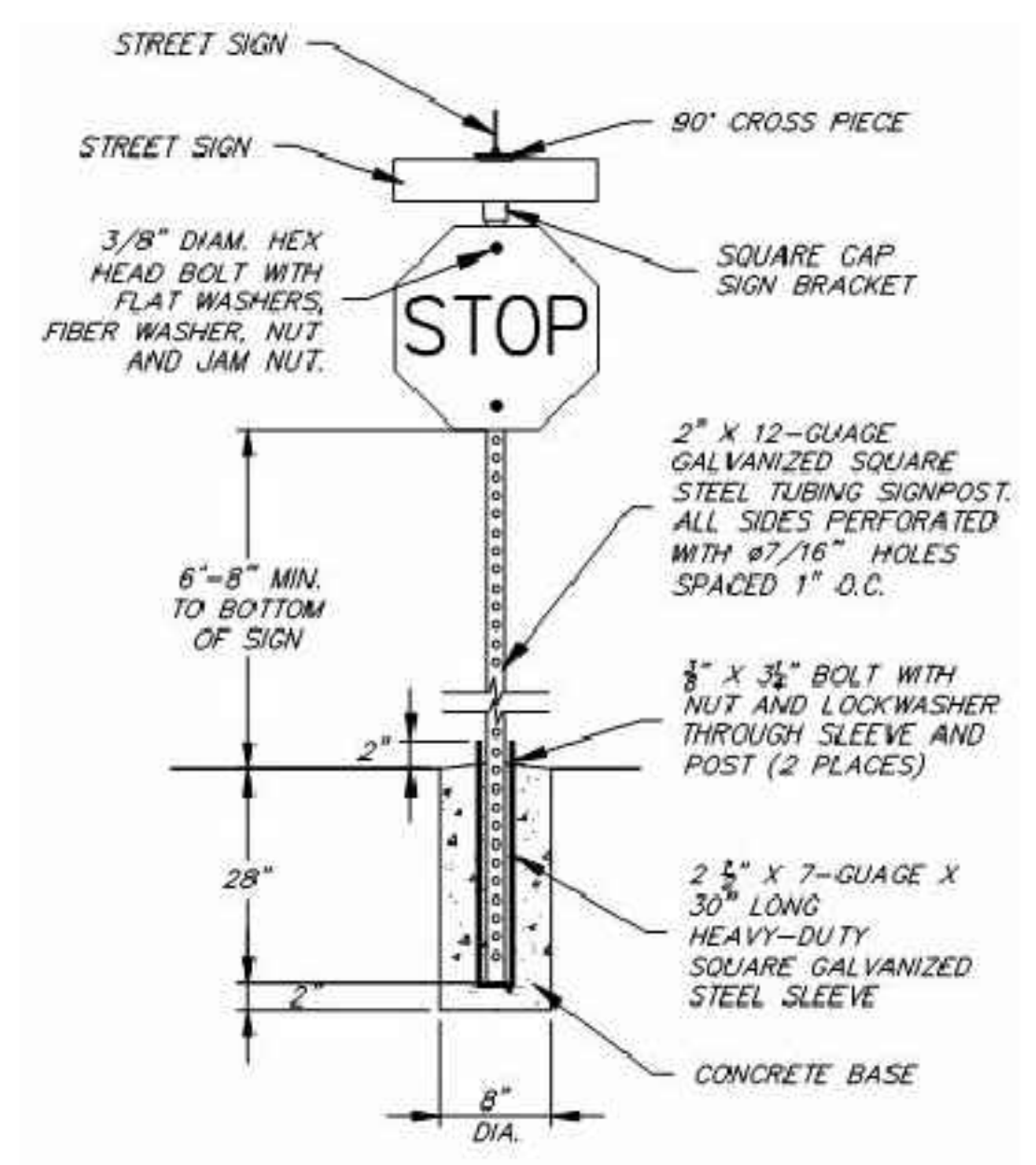

SIGN INSTALLATION
NOT TO SCALE

- NOTES:**
- SIGN MATERIALS, CONSTRUCTION AND PLACEMENT SHALL BE IN CONFORMANCE WITH THE LATEST EDITION OF THE CALIFORNIA MANUAL OF UNIFORM TRAFFIC CONTROL DEVICES.
 - SIGNS SHALL BE MOUNTED WITH TAMPER PROOF HARDWARE.

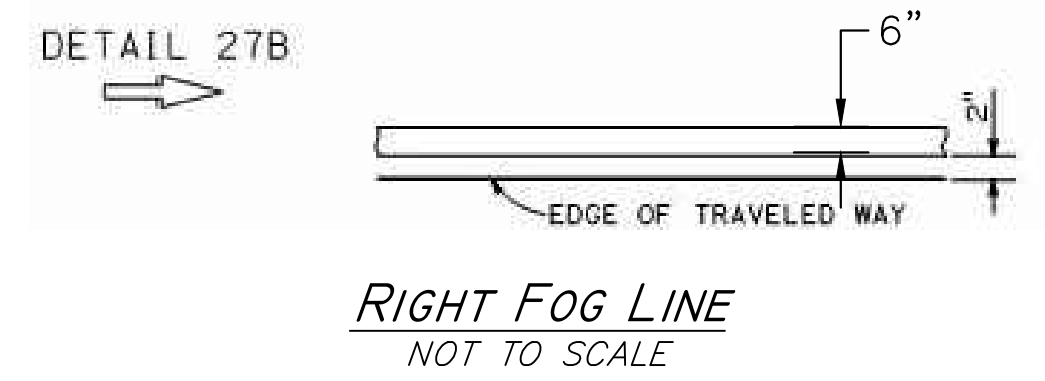

RIGHT FOG LINE
NOT TO SCALE

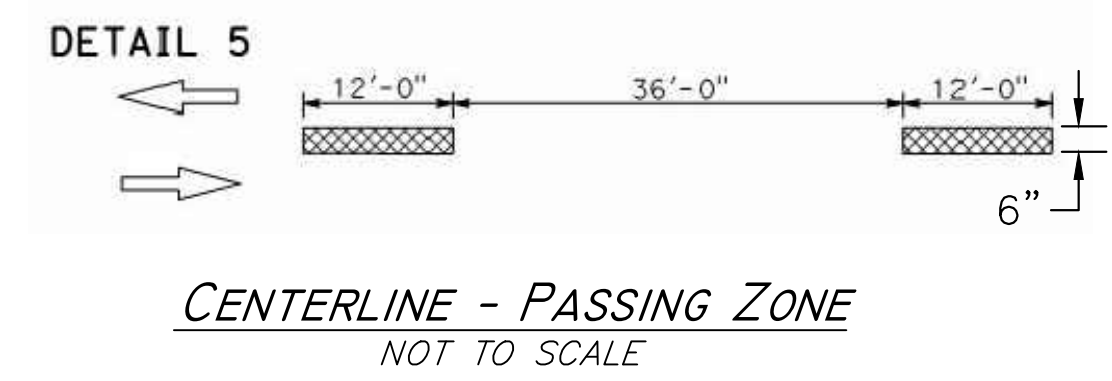

CENTERLINE - PASSING ZONE
NOT TO SCALE

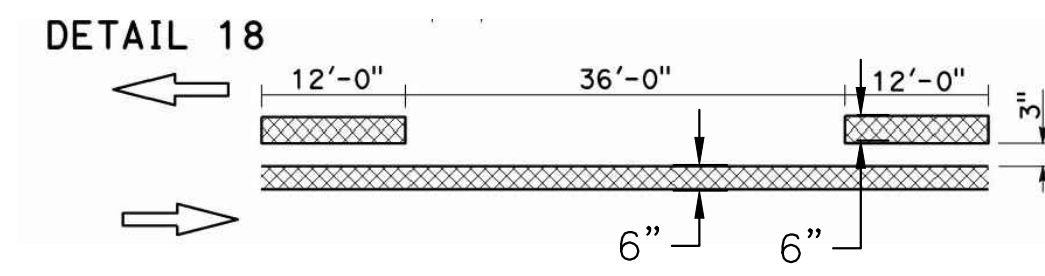

CENTERLINE - PASSING ONE DIRECTION
NOT TO SCALE

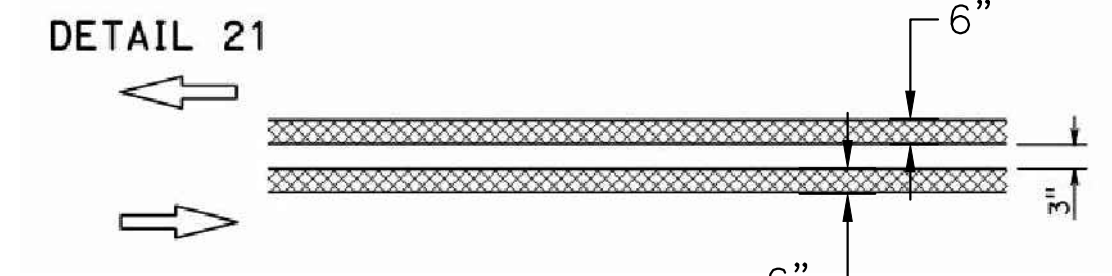

CENTERLINE - No PASSING ZONE
NOT TO SCALE

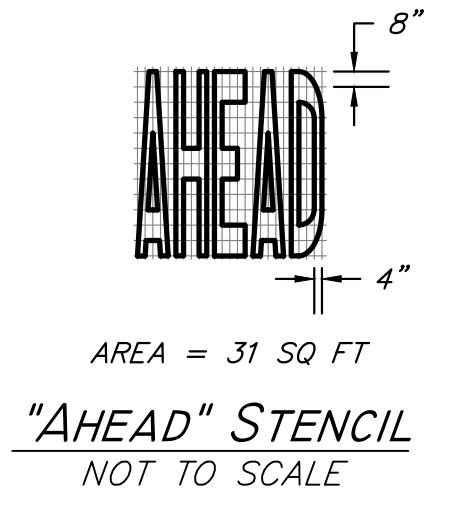

\"/>

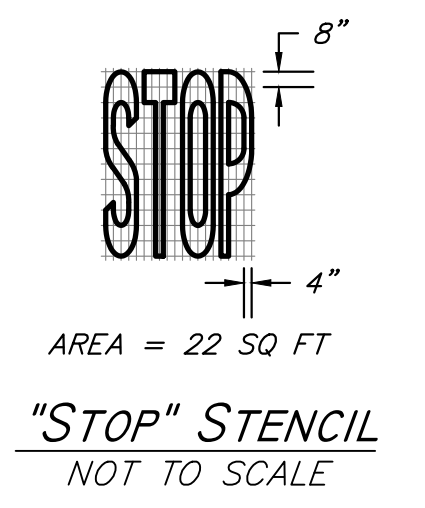

\"/>

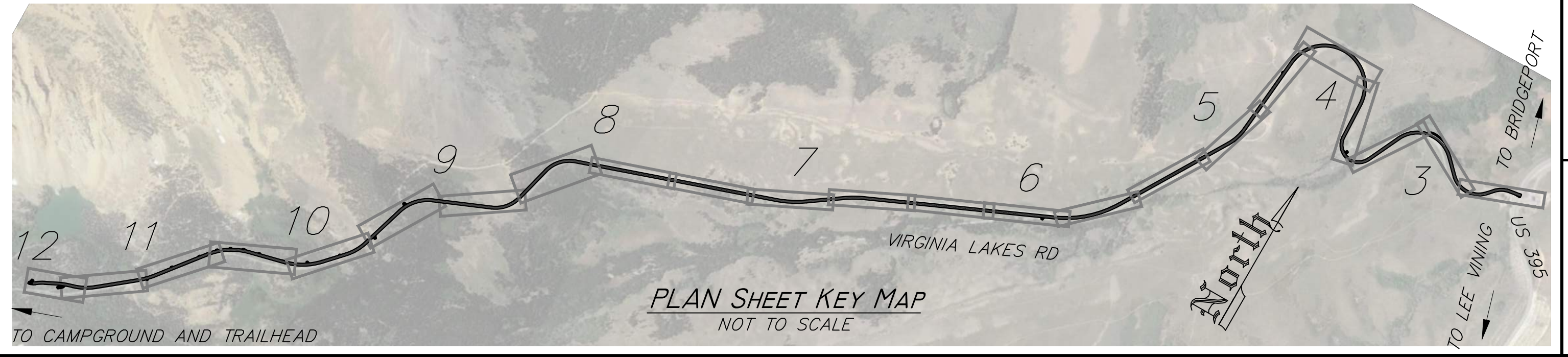

PLAN SHEET KEY MAP
NOT TO SCALE

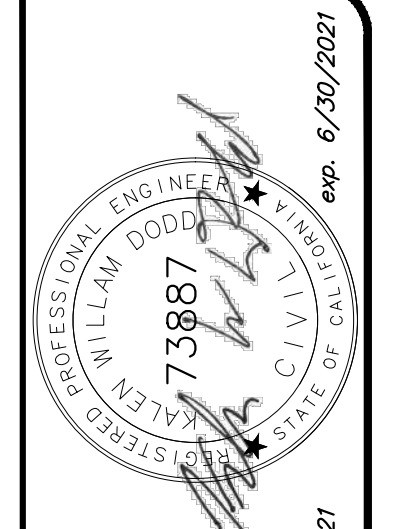

MONO COUNTY PUBLIC WORKS DEPARTMENT

Rev.#	Date	Revision

Drawing Date: 01/26/2021
Prepared By: K. DODD

VIRGINIA LAKES ROAD MAINTENANCE PROJECT
PROJECT NUMBER 9310
DETAILS AND STRIPING PLAN

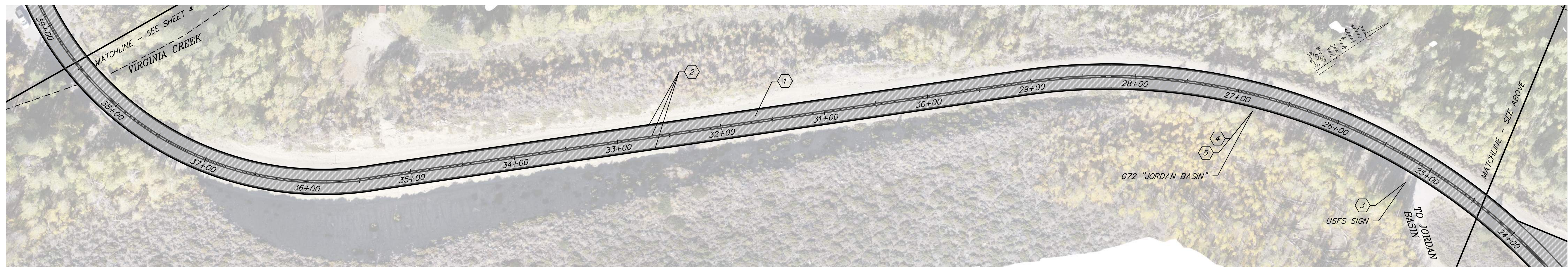
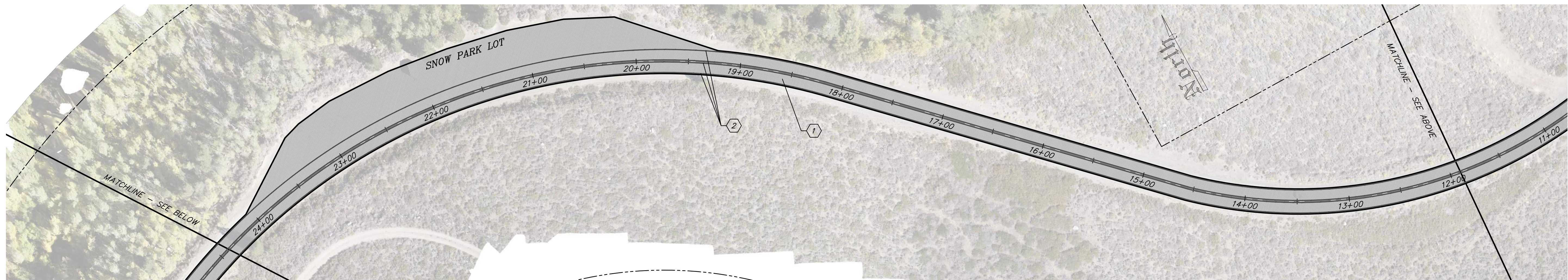
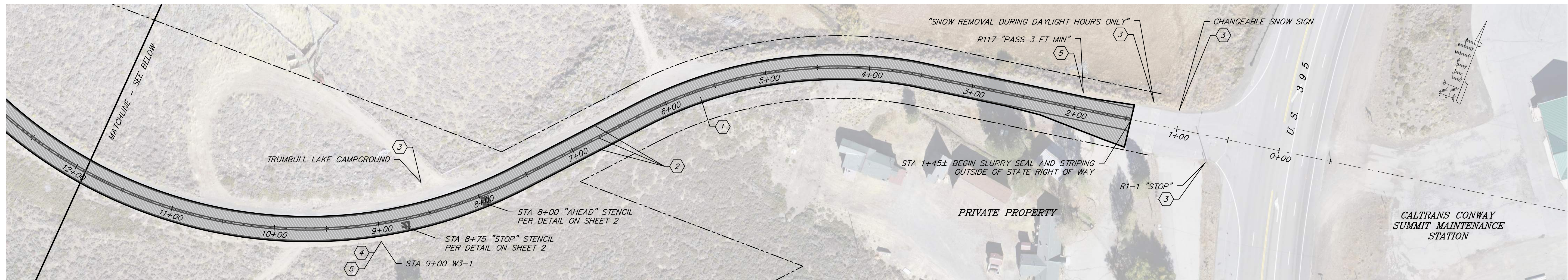

CONSTRUCTION LEGEND

1. SLURRY SEAL EXISTING ROADWAY PER SECTION 37 OF THE PROJECT SPECIFICATIONS.
2. STRIPE CENTERLINE AND FOG LINES PER DETAILS ON SHEET 2 AND SECTION 84 OF THE PROJECT SPECIFICATIONS.
3. EXISTING SIGN TO REMAIN.
4. REMOVE EXISTING SIGN.
5. INSTALL NEW SIGN PER DETAIL ON SHEET 2 AND SECTION 82 OF THE SPECIFICATIONS.



Full Size (22 x 34): 1 inch = 50 feet



Half Size (11 x 17): 1 inch = 100 feet

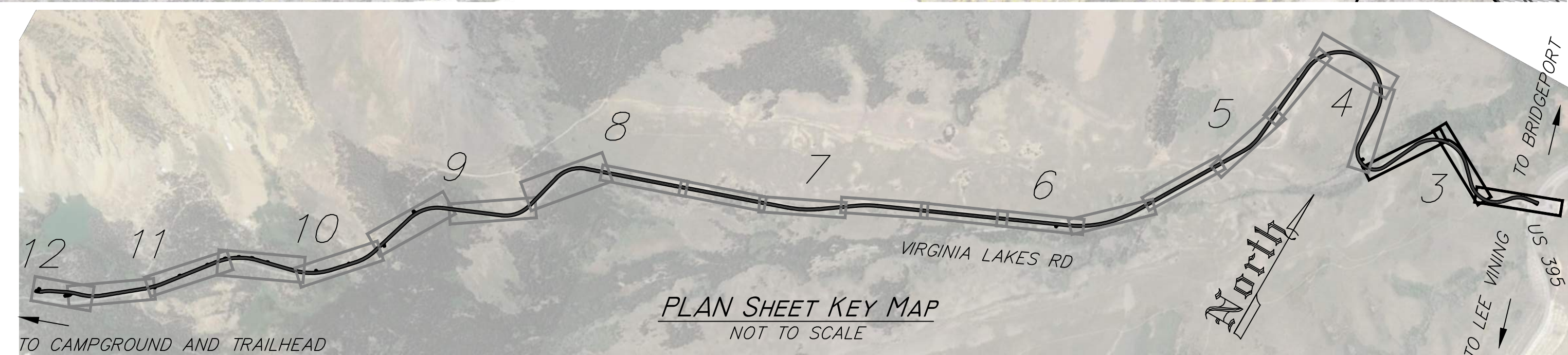

PROFESSIONAL ENGINEER
 WILLIAM DODD
 LICENSE NO. 73887
 CIVIL
 STATE OF CALIFORNIA
 1/26/2021 exp. 6/30/2021

MONO COUNTY PUBLIC WORKS DEPARTMENT

Rev.#	Date	Revision

Drawing Date: 01/26/2021
 Prepared By: K. DODD

VIRGINIA LAKES ROAD MAINTENANCE PROJECT
 PROJECT NUMBER 9310
 TWIN LAKES ROAD STATION 0+00 TO 38+50

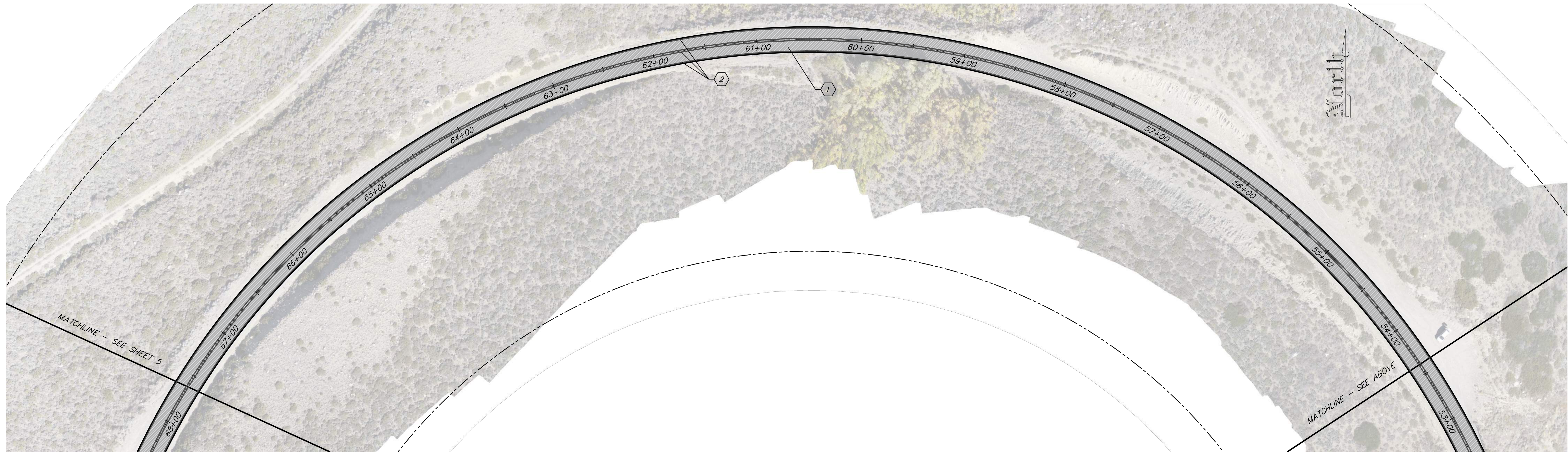
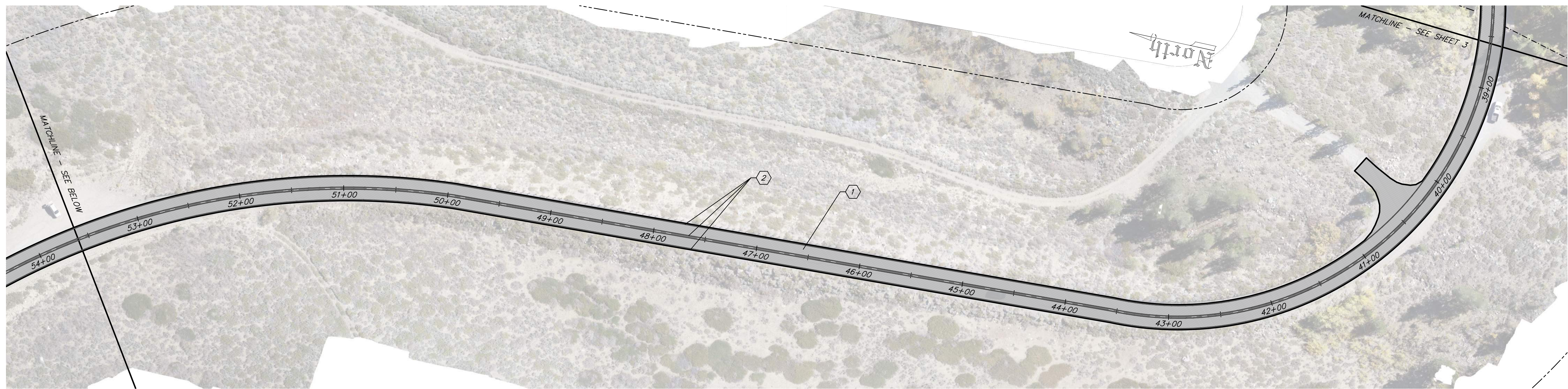

- CONSTRUCTION LEGEND**
1. SLURRY SEAL EXISTING ROADWAY PER SECTION 37 OF THE PROJECT SPECIFICATIONS.
 2. STRIPE CENTERLINE AND FOG LINES PER DETAILS ON SHEET 2 AND SECTION 84 OF THE PROJECT SPECIFICATIONS.
 3. EXISTING SIGN TO REMAIN.
 4. REMOVE EXISTING SIGN.
 5. INSTALL NEW SIGN PER DETAIL ON SHEET 2 AND SECTION 82 OF THE SPECIFICATIONS.

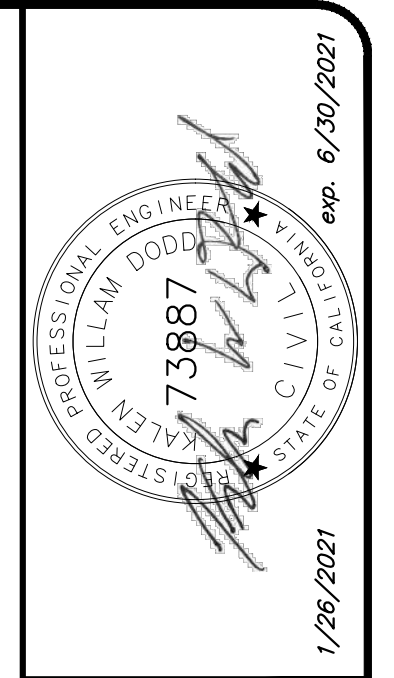
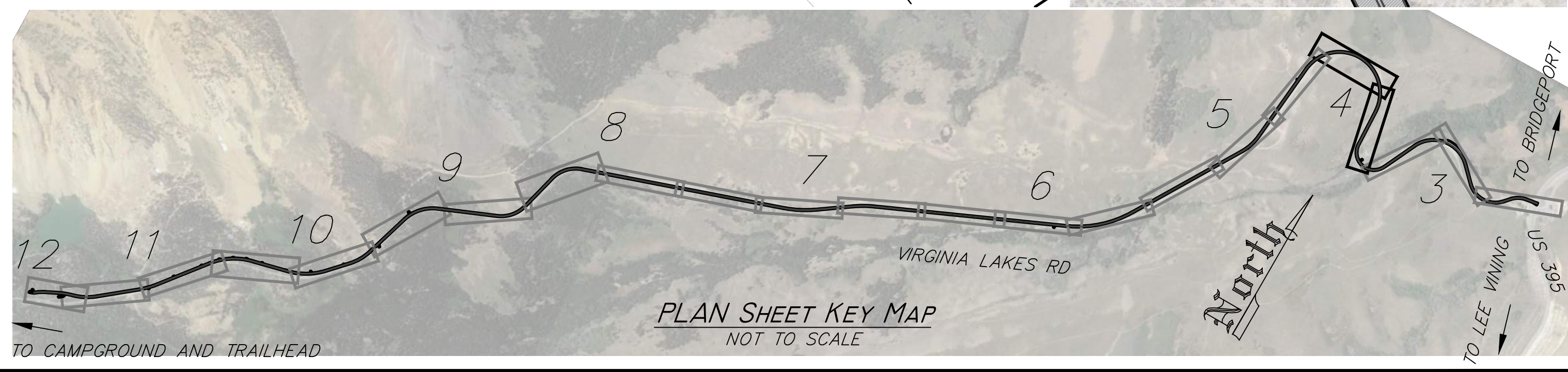
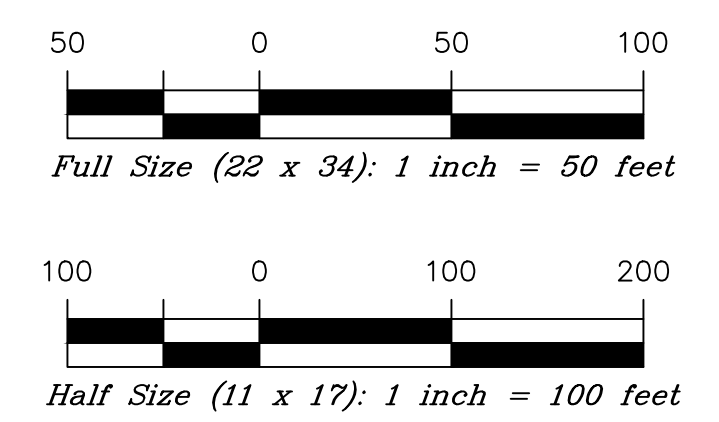

MONO COUNTY PUBLIC WORKS DEPARTMENT

Rev.#	Date	Revision

Drawing Date: 01/26/2021
Prepared By: K. DODD

VIRGINIA LAKES ROAD MAINTENANCE PROJECT
PROJECT NUMBER 9310
TWIN LAKES ROAD STATION 38+50 TO 67+50

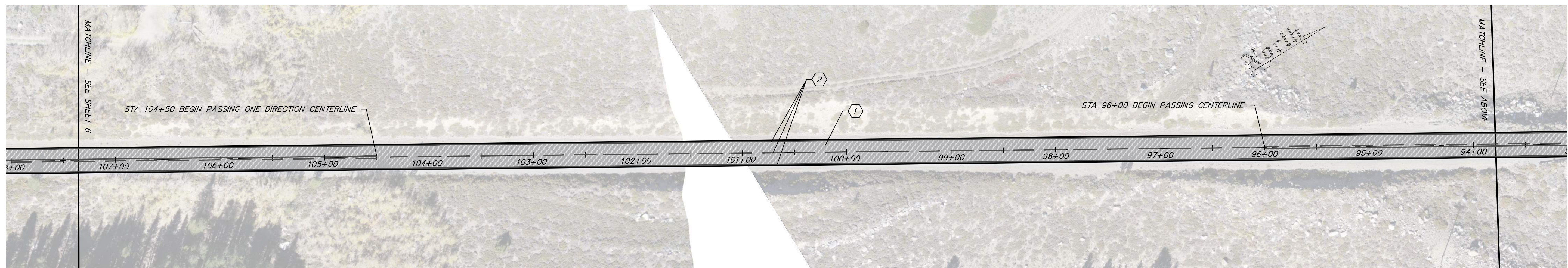
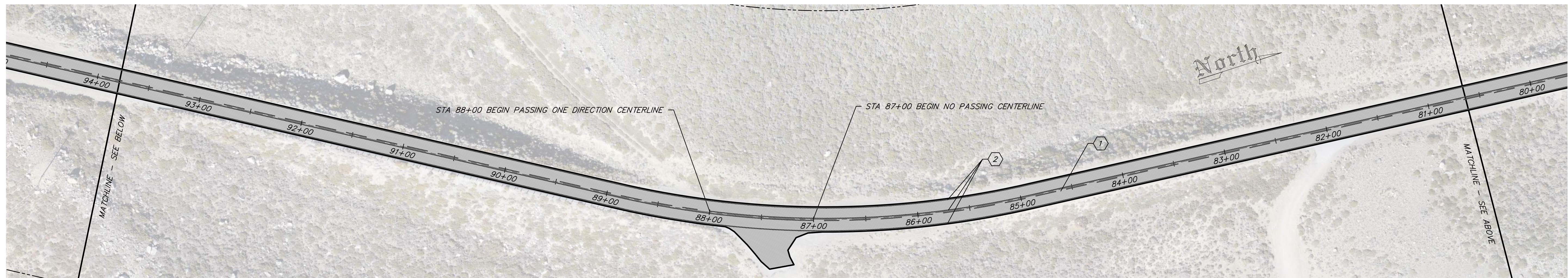
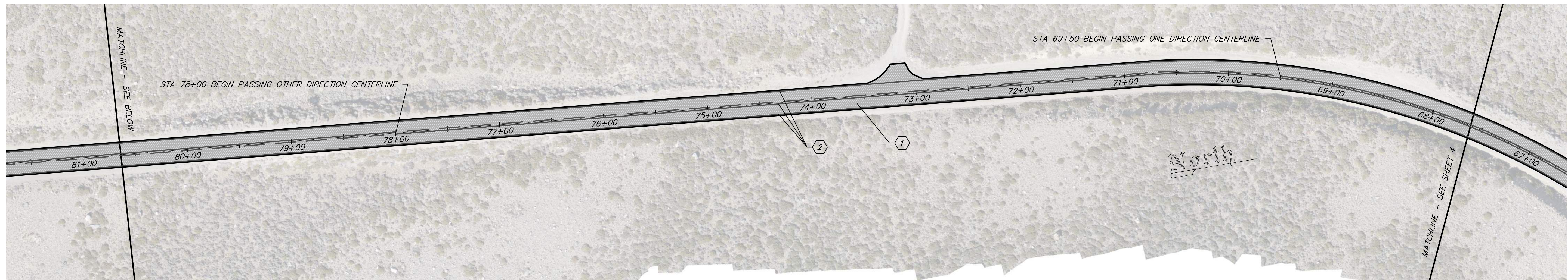

- CONSTRUCTION LEGEND**
1. SLURRY SEAL EXISTING ROADWAY PER SECTION 37 OF THE PROJECT SPECIFICATIONS.
 2. STRIPE CENTERLINE AND FOG LINES PER DETAILS ON SHEET 2 AND SECTION 84 OF THE PROJECT SPECIFICATIONS.
 3. EXISTING SIGN TO REMAIN.
 4. REMOVE EXISTING SIGN.
 5. INSTALL NEW SIGN PER DETAIL ON SHEET 2 AND SECTION 82 OF THE SPECIFICATIONS.

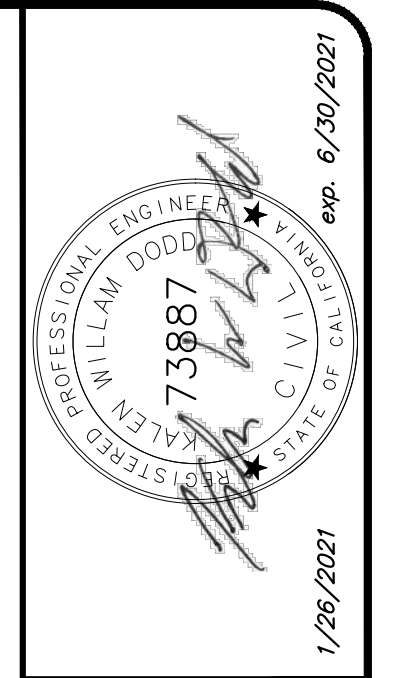
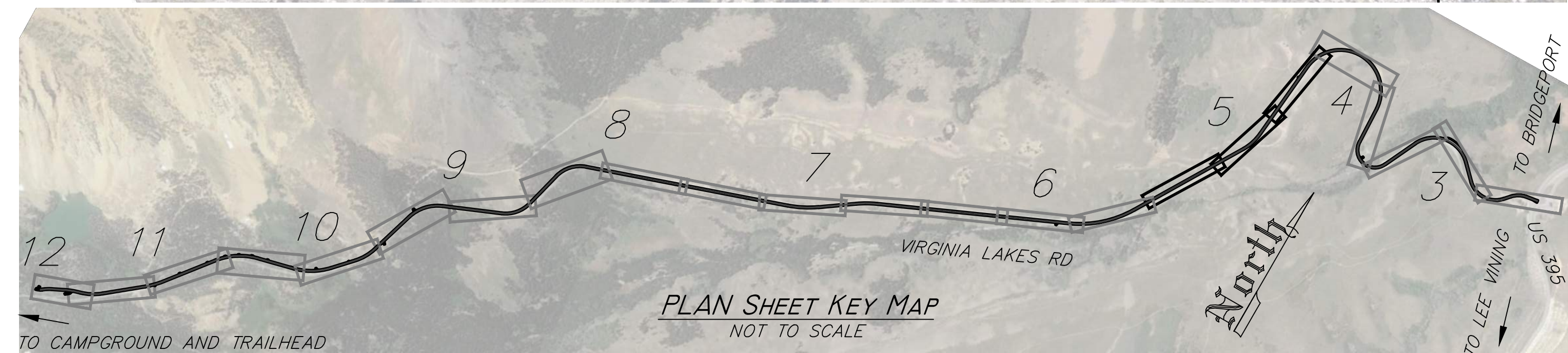
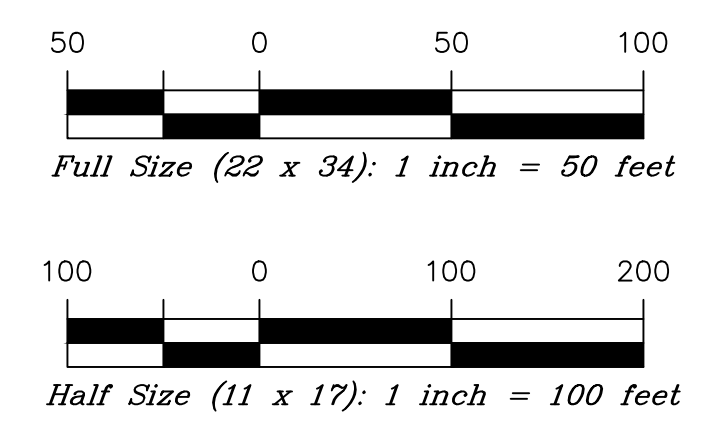

MONO COUNTY PUBLIC WORKS DEPARTMENT

Rev.#	Date	Revision

Drawing Date: 01/26/2021
Prepared By: K. DODD

VIRGINIA LAKES ROAD MAINTENANCE PROJECT
PROJECT NUMBER 9310
TWIN LAKES ROAD STATION 67+50 TO 107+50

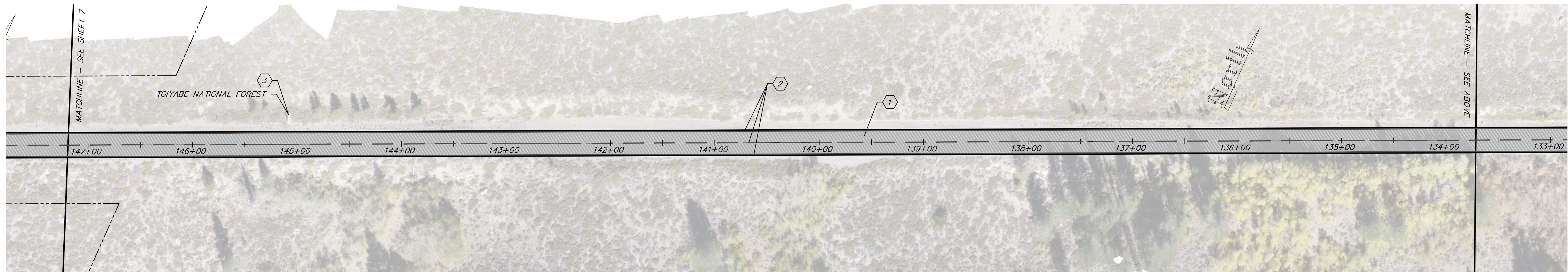
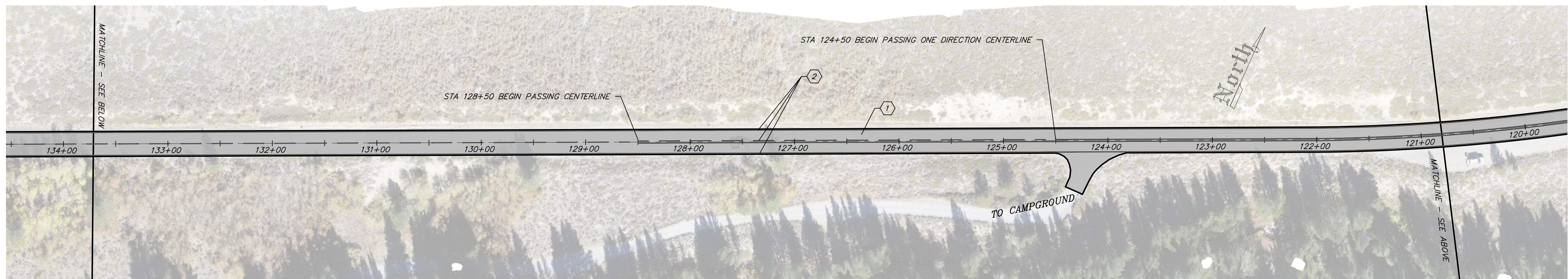
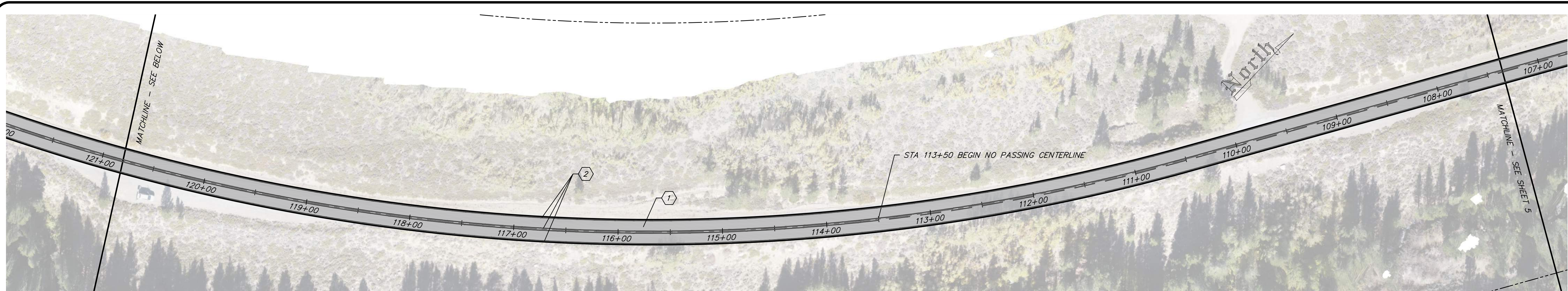

- CONSTRUCTION LEGEND**
1. SLURRY SEAL EXISTING ROADWAY PER SECTION 37 OF THE PROJECT SPECIFICATIONS.
 2. STRIPE CENTERLINE AND FOG LINES PER DETAILS ON SHEET 2 AND SECTION 84 OF THE PROJECT SPECIFICATIONS.
 3. EXISTING SIGN TO REMAIN.
 4. REMOVE EXISTING SIGN.
 5. INSTALL NEW SIGN PER DETAIL ON SHEET 2 AND SECTION 82 OF THE SPECIFICATIONS.

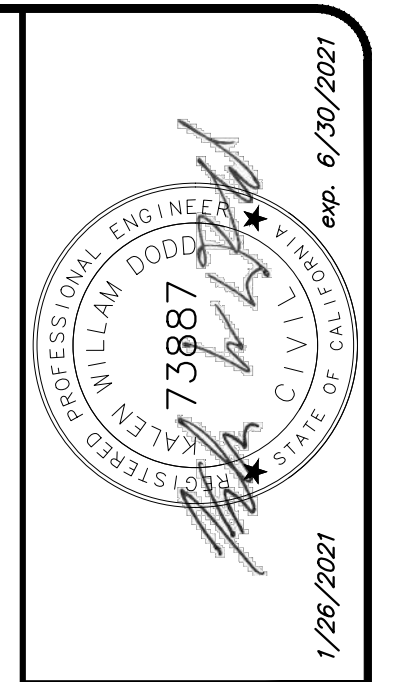
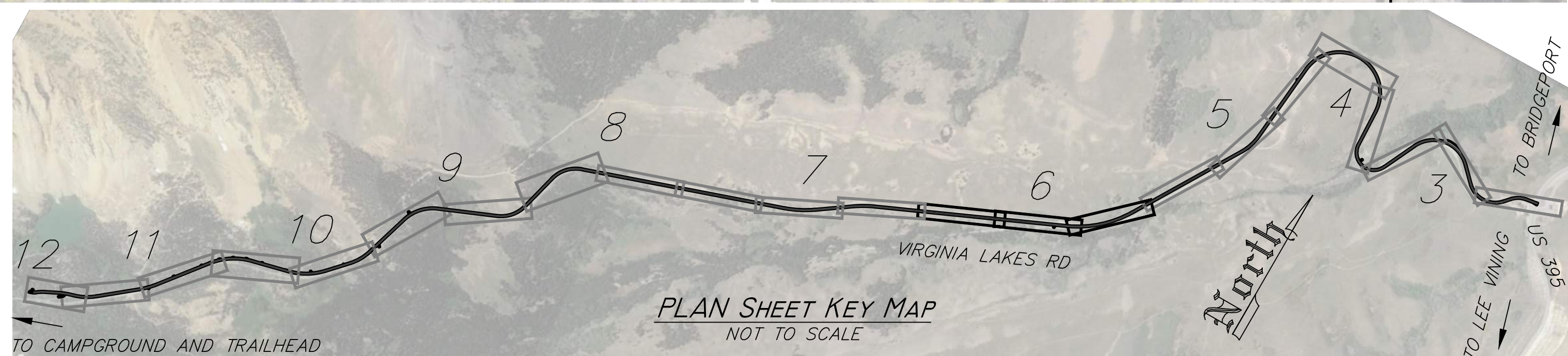
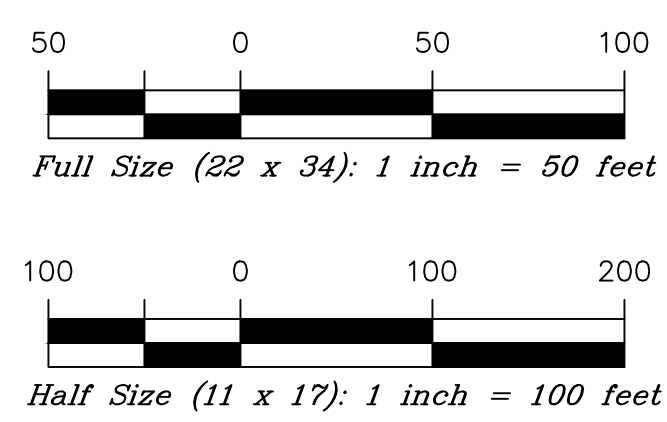

MONO COUNTY PUBLIC WORKS DEPARTMENT

Rev.#	Date	Revision

Drawing Date: 01/26/2021
Prepared By: K. DODD

VIRGINIA LAKES ROAD MAINTENANCE PROJECT
PROJECT NUMBER 9310
TWIN LAKES ROAD STATION 107+50 TO 147+00

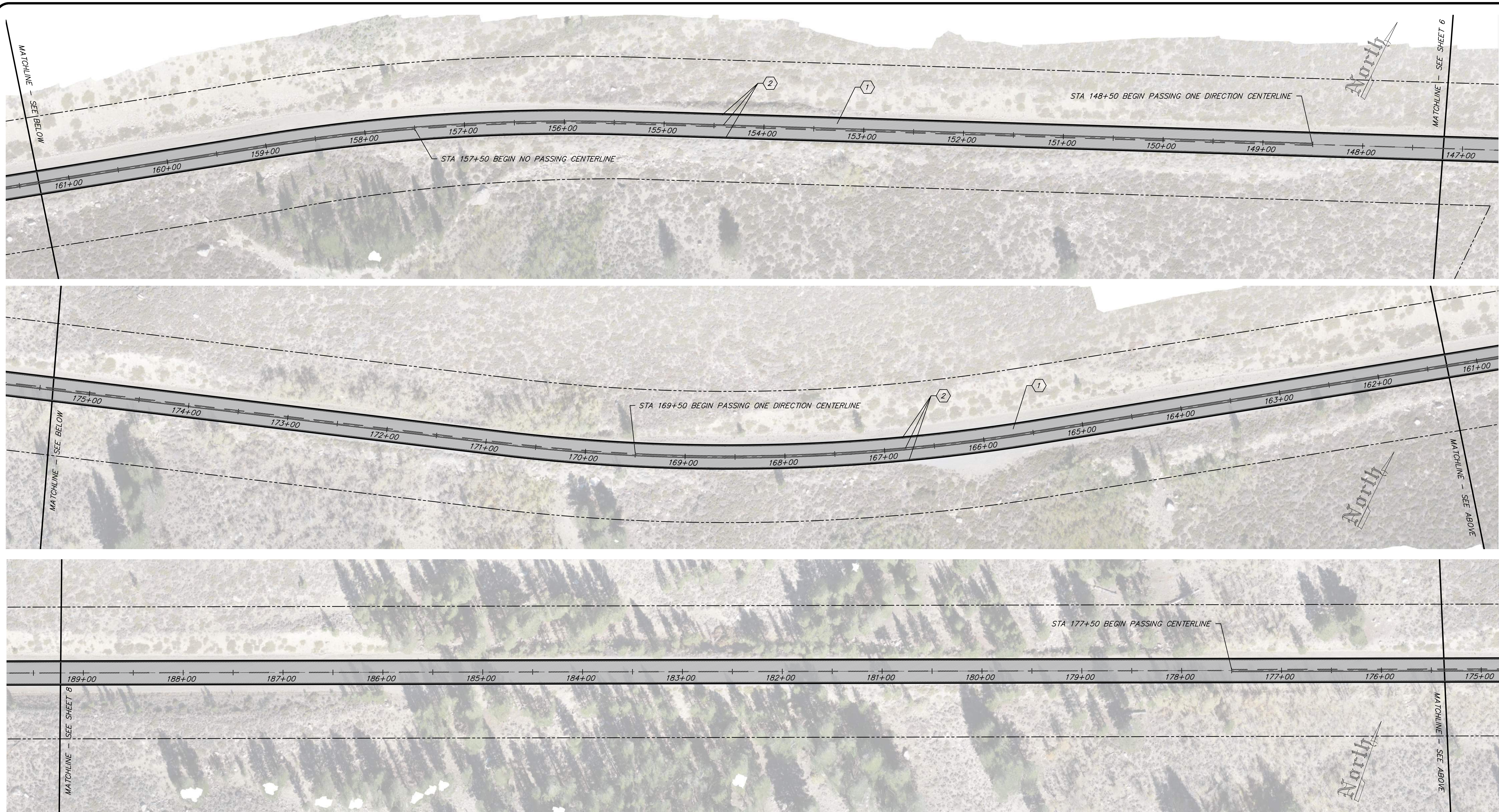

- CONSTRUCTION LEGEND**
1. SLURRY SEAL EXISTING ROADWAY PER SECTION 37 OF THE PROJECT SPECIFICATIONS.
 2. STRIPE CENTERLINE AND FOG LINES PER DETAILS ON SHEET 2 AND SECTION 84 OF THE PROJECT SPECIFICATIONS.
 3. EXISTING SIGN TO REMAIN.
 4. REMOVE EXISTING SIGN.
 5. INSTALL NEW SIGN PER DETAIL ON SHEET 2 AND SECTION 82 OF THE SPECIFICATIONS.

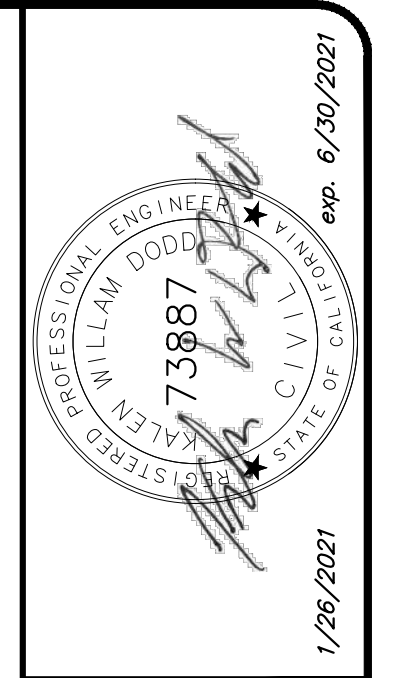
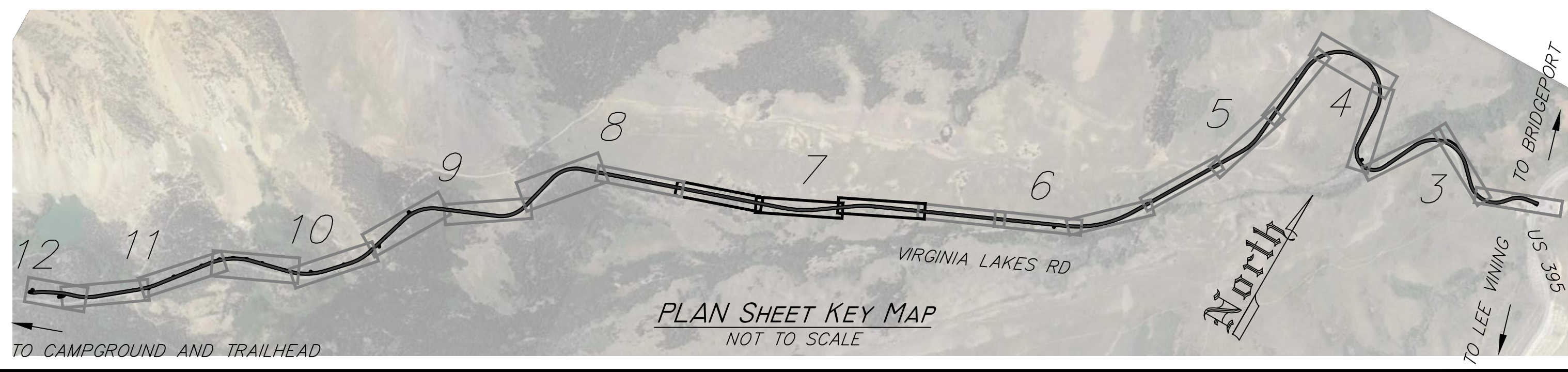
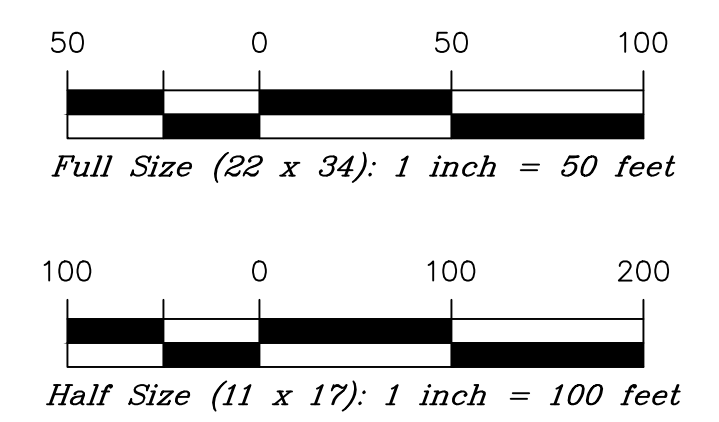

exp. 6/30/2021

MONO COUNTY PUBLIC WORKS DEPARTMENT	
Rev.#	Date

Drawing Date: 01/26/2021
Prepared By: K. DODD

VIRGINIA LAKES ROAD MAINTENANCE PROJECT
PROJECT NUMBER 9310
TWIN LAKES ROAD STATION 147+00 TO 189+00

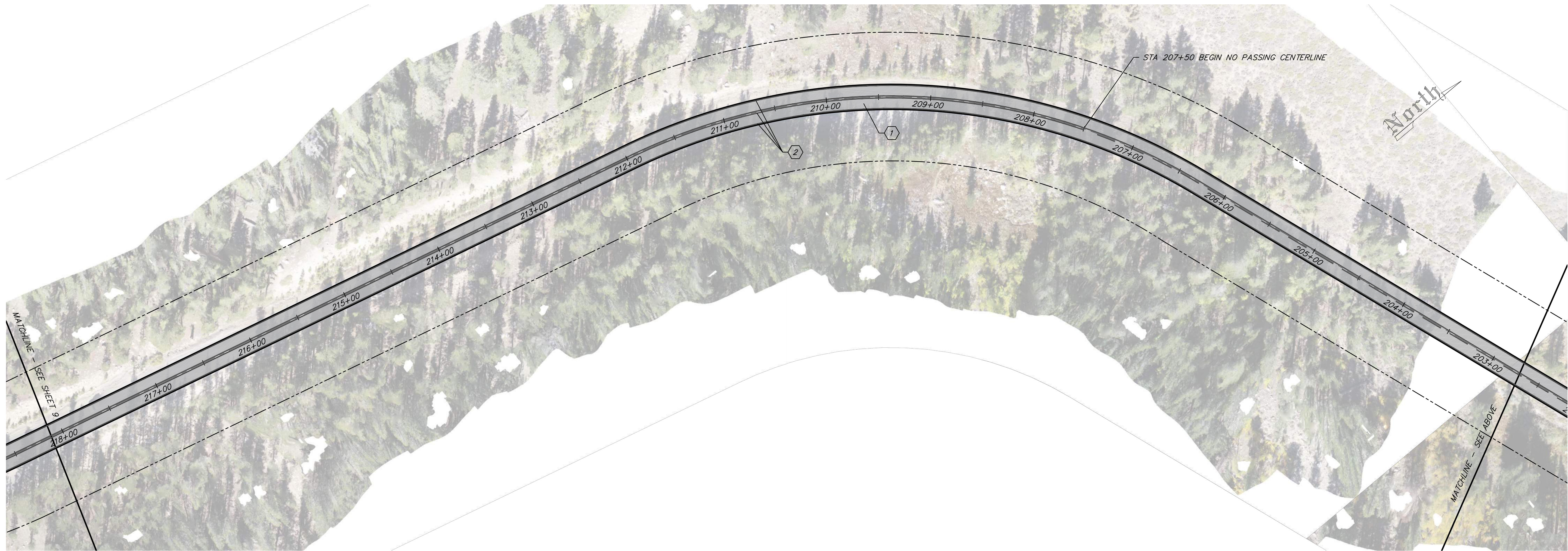
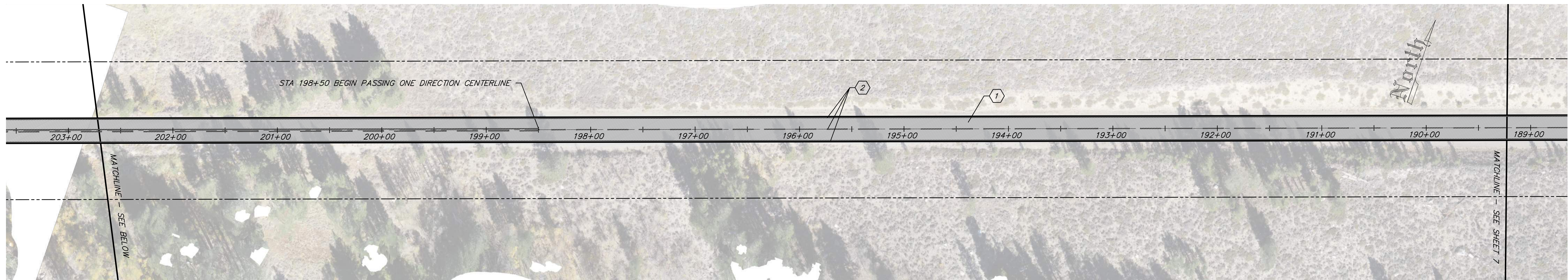

- CONSTRUCTION LEGEND**
1. SLURRY SEAL EXISTING ROADWAY PER SECTION 37 OF THE PROJECT SPECIFICATIONS.
 2. STRIPE CENTERLINE AND FOG LINES PER DETAILS ON SHEET 2 AND SECTION 84 OF THE PROJECT SPECIFICATIONS.
 3. EXISTING SIGN TO REMAIN.
 4. REMOVE EXISTING SIGN.
 5. INSTALL NEW SIGN PER DETAIL ON SHEET 2 AND SECTION 82 OF THE SPECIFICATIONS.

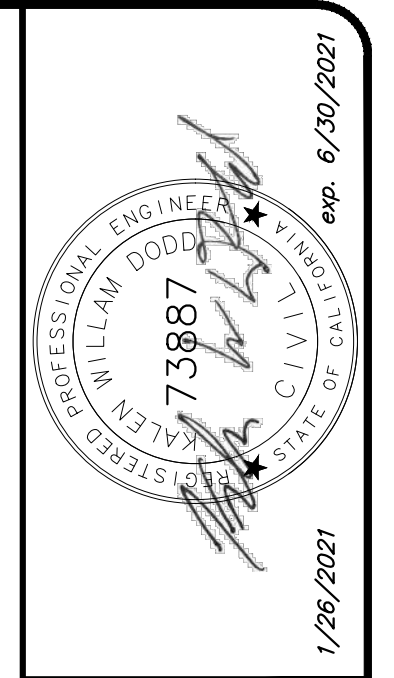
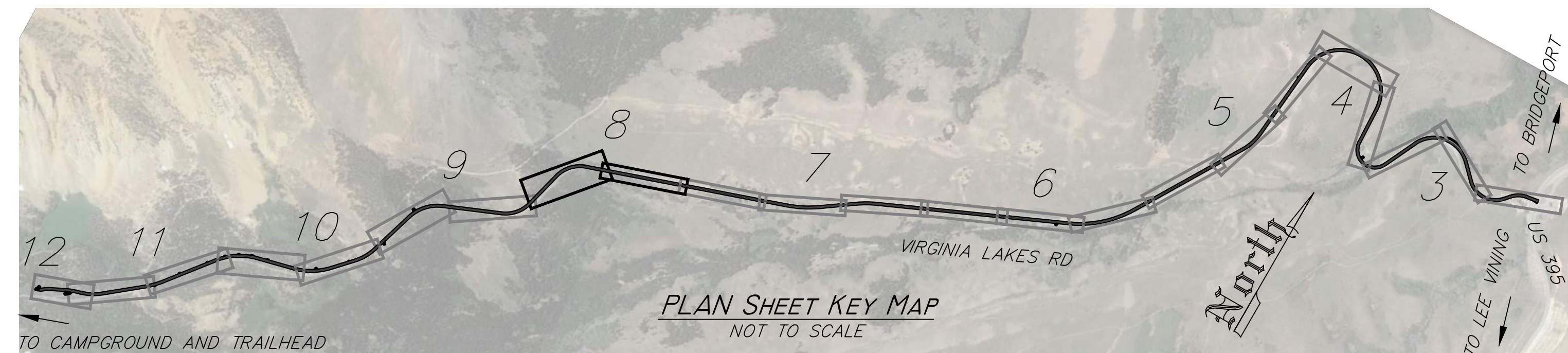
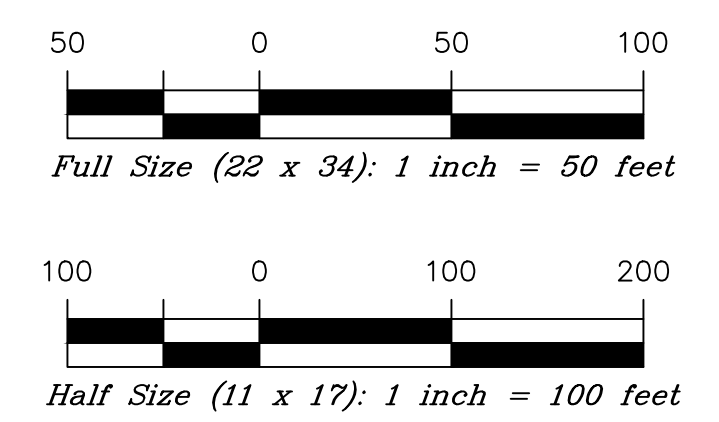

MONO COUNTY PUBLIC WORKS DEPARTMENT

Rev.#	Date	Revision

Drawing Date: 01/26/2021
Prepared By: K. DODD

VIRGINIA LAKES ROAD MAINTENANCE PROJECT
PROJECT NUMBER 9310
TWIN LAKES ROAD STATION 189+00 TO 218+00

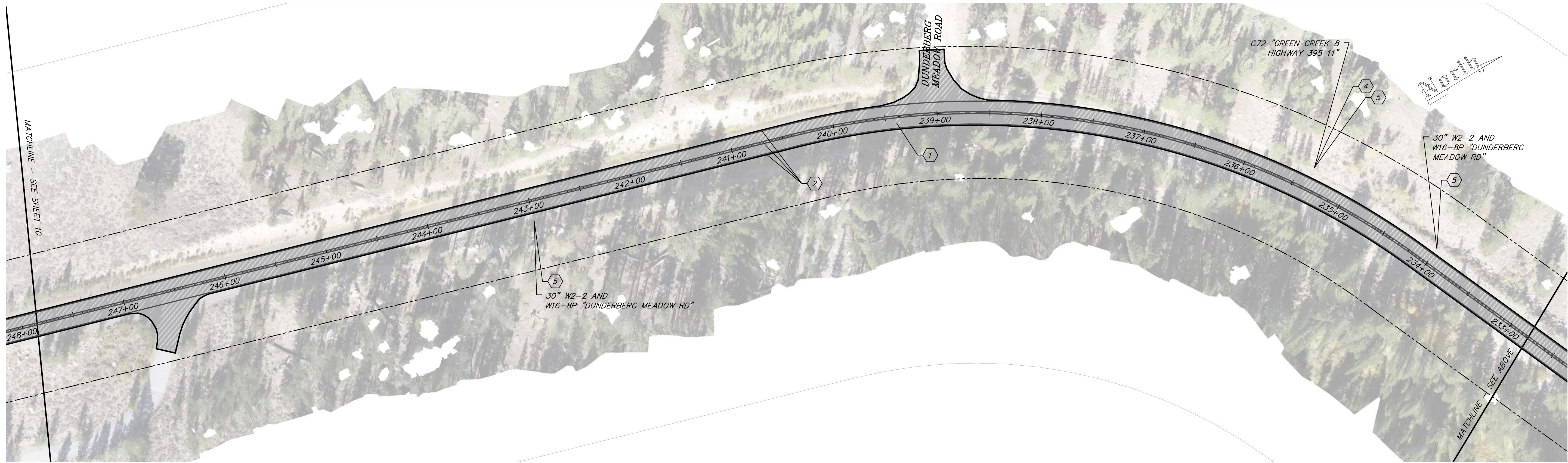
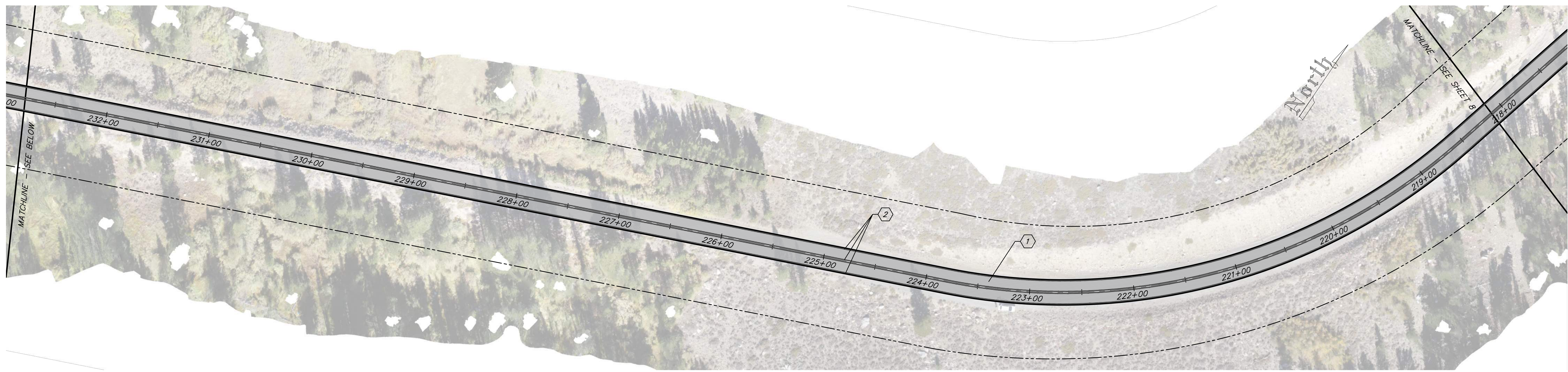

- CONSTRUCTION LEGEND**
1. SLURRY SEAL EXISTING ROADWAY PER SECTION 37 OF THE PROJECT SPECIFICATIONS.
 2. STRIPE CENTERLINE AND FOG LINES PER DETAILS ON SHEET 2 AND SECTION 84 OF THE PROJECT SPECIFICATIONS.
 3. EXISTING SIGN TO REMAIN.
 4. REMOVE EXISTING SIGN.
 5. INSTALL NEW SIGN PER DETAIL ON SHEET 2 AND SECTION 82 OF THE SPECIFICATIONS.

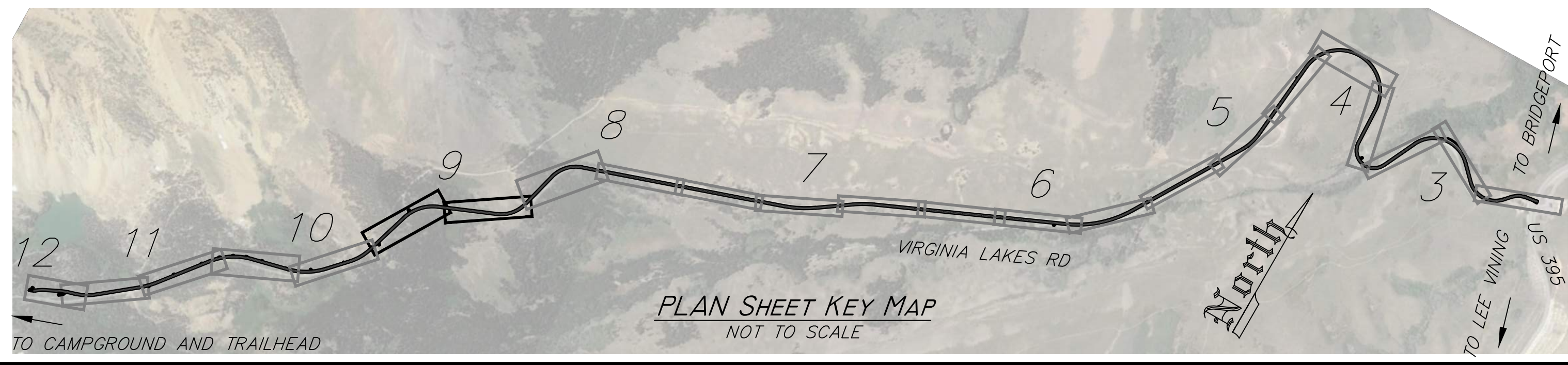
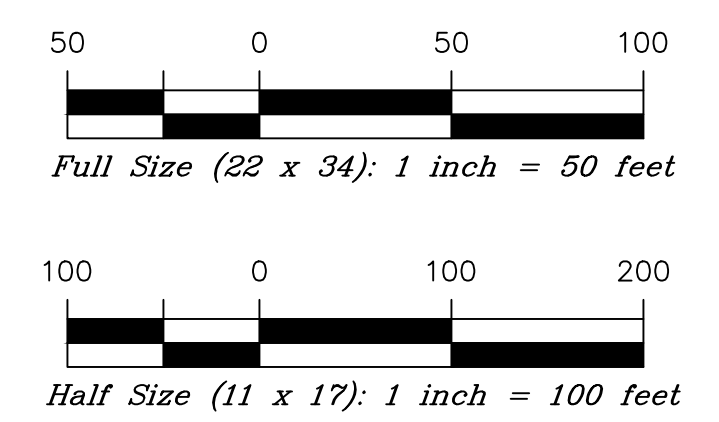

PROFESSIONAL ENGINEER
 WILLIAM DODD
 73887
 CIVIL
 STATE OF CALIFORNIA
 1/26/2021

MONO COUNTY PUBLIC WORKS DEPARTMENT

Rev.#	Date	Revision

Drawing Date: 01/26/2021
 Prepared By: K. DODD

VIRGINIA LAKES ROAD MAINTENANCE PROJECT
 PROJECT NUMBER 9310
 TWIN LAKES ROAD STATION 218+00 TO 248+00

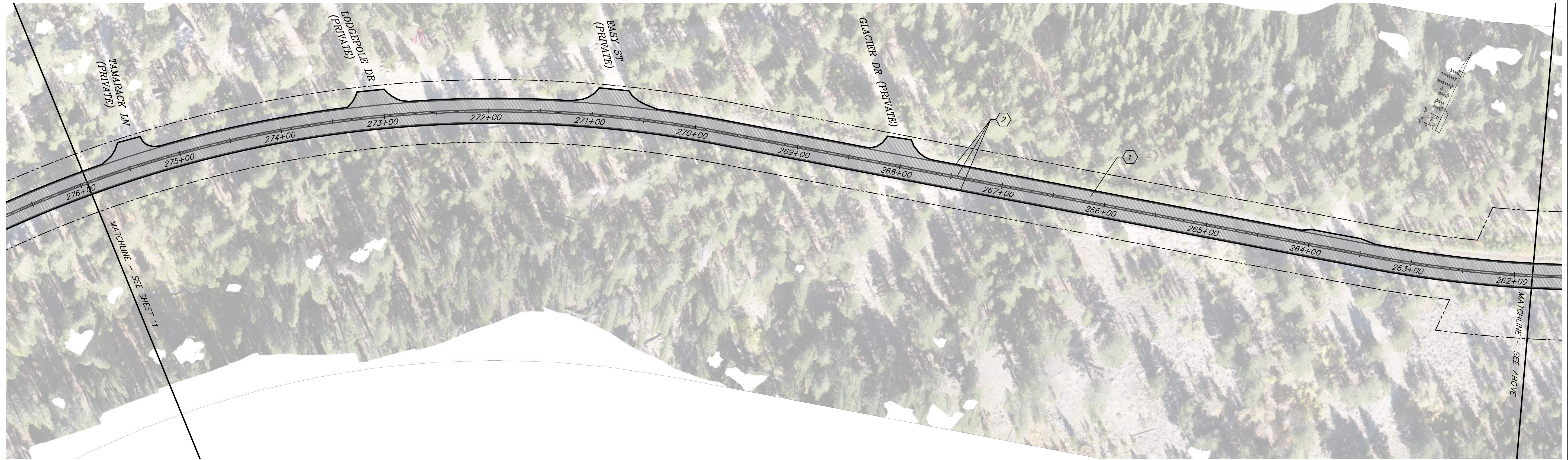
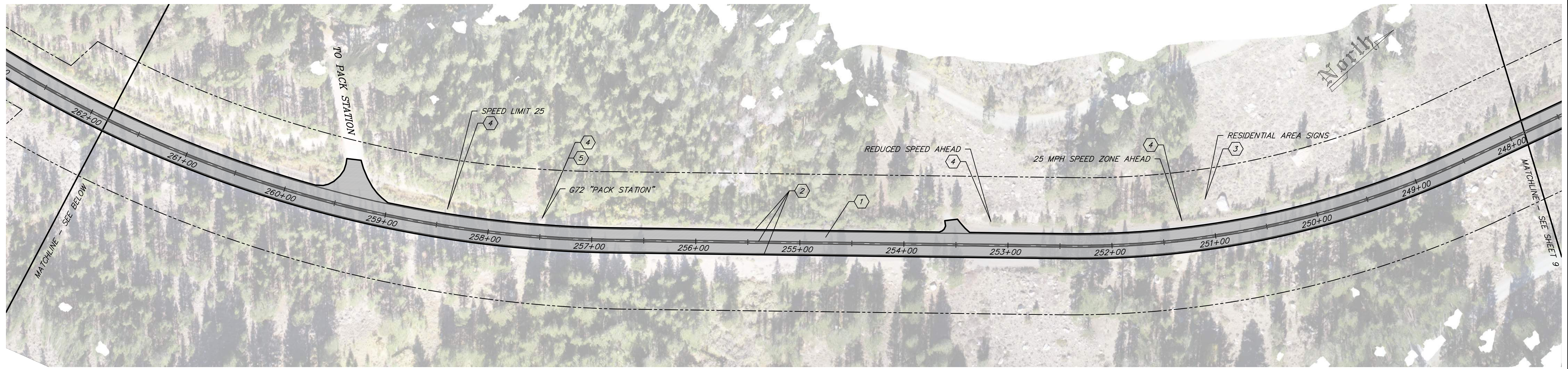

- CONSTRUCTION LEGEND**
1. SLURRY SEAL EXISTING ROADWAY PER SECTION 37 OF THE PROJECT SPECIFICATIONS.
 2. STRIPE CENTERLINE AND FOG LINES PER DETAILS ON SHEET 2 AND SECTION 84 OF THE PROJECT SPECIFICATIONS.
 3. EXISTING SIGN TO REMAIN.
 4. REMOVE EXISTING SIGN.
 5. INSTALL NEW SIGN PER DETAIL ON SHEET 2 AND SECTION 82 OF THE SPECIFICATIONS.

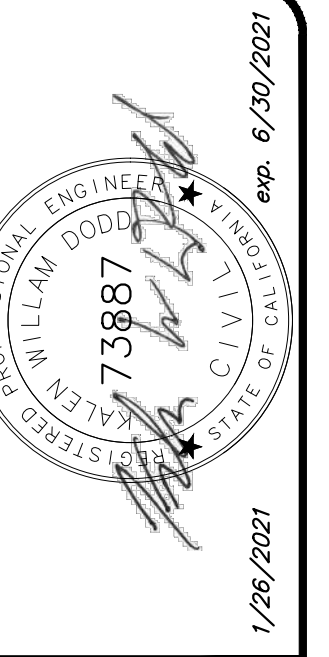
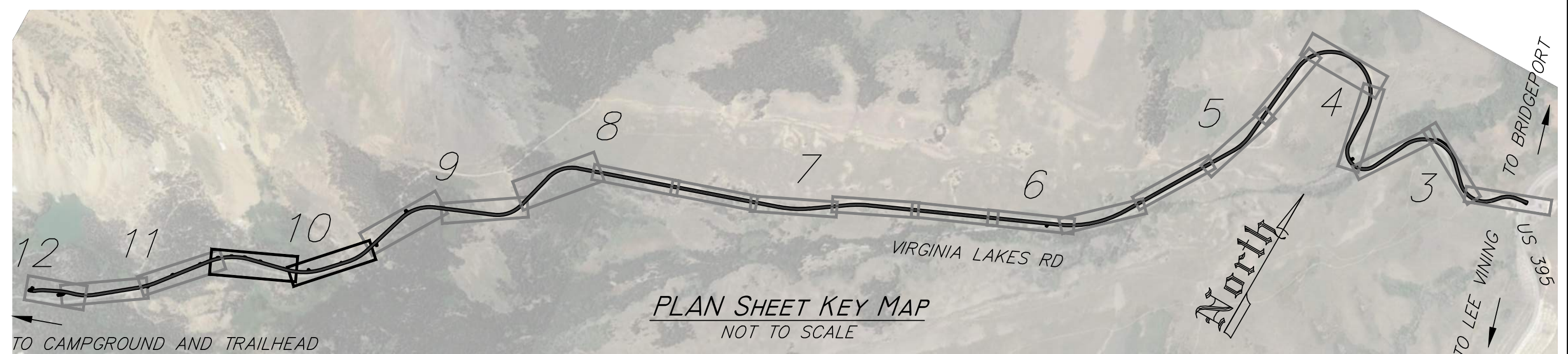
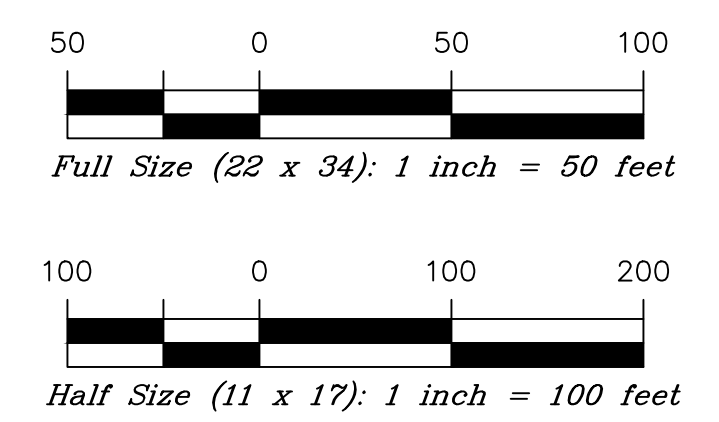

MONO COUNTY PUBLIC WORKS DEPARTMENT	
Rev.#	Date

Drawing Date: 01/26/2021
Prepared By: K. DODD

VIRGINIA LAKES ROAD MAINTENANCE PROJECT
PROJECT NUMBER 9310
TWIN LAKES ROAD STATION 248+00 TO 276+00

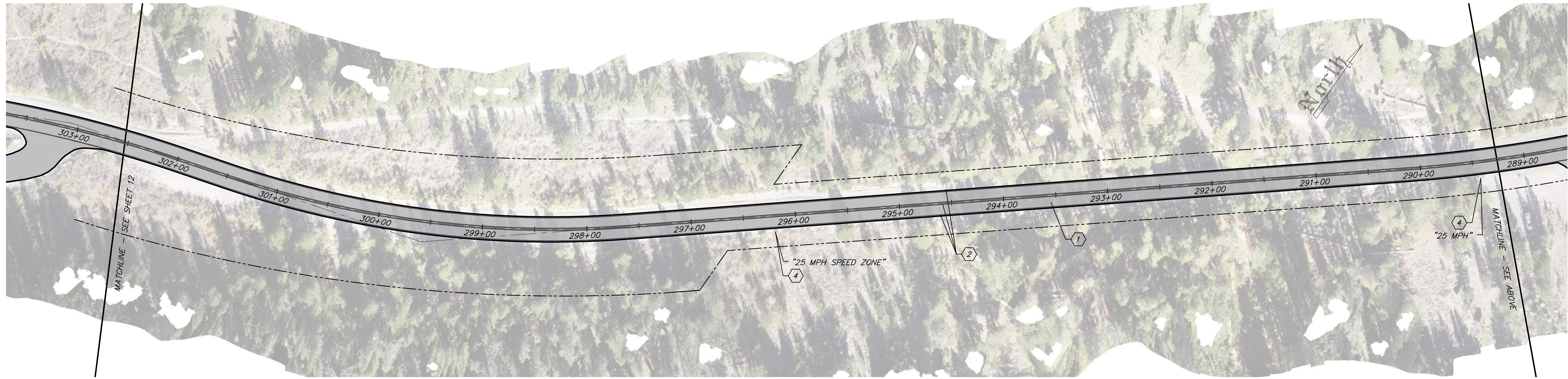
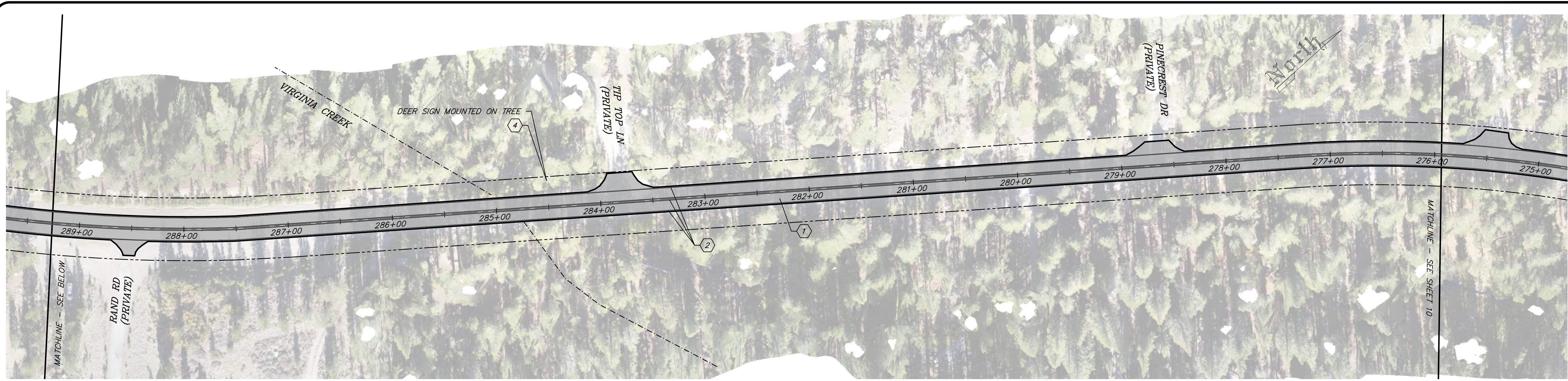

- CONSTRUCTION LEGEND**
1. SLURRY SEAL EXISTING ROADWAY PER SECTION 37 OF THE PROJECT SPECIFICATIONS.
 2. STRIPE CENTERLINE AND FOG LINES PER DETAILS ON SHEET 2 AND SECTION 84 OF THE PROJECT SPECIFICATIONS.
 3. EXISTING SIGN TO REMAIN.
 4. REMOVE EXISTING SIGN.
 5. INSTALL NEW SIGN PER DETAIL ON SHEET 2 AND SECTION 82 OF THE SPECIFICATIONS.

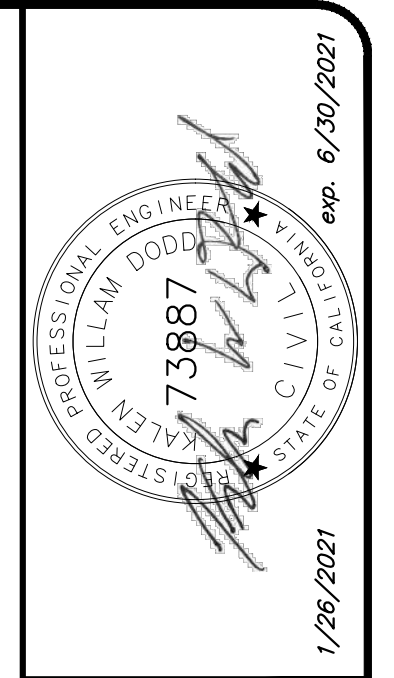
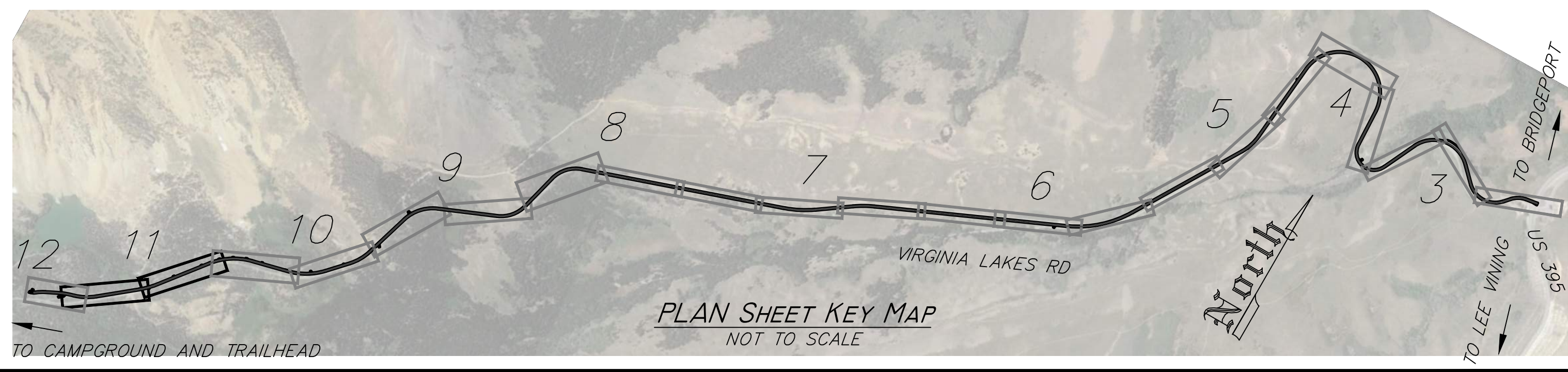
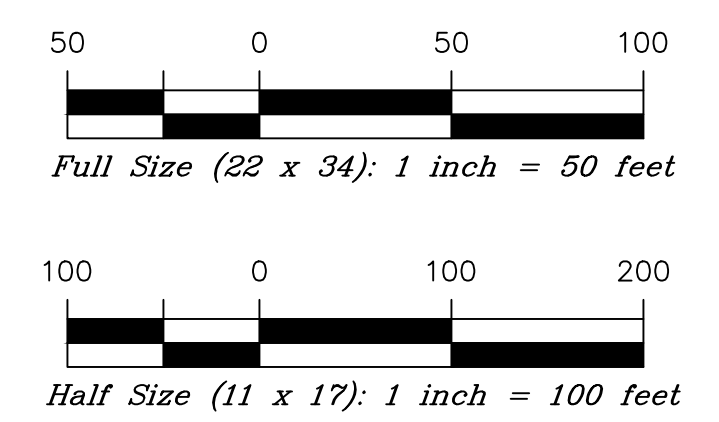

MONO COUNTY PUBLIC WORKS DEPARTMENT

Rev.#	Date	Revision

Drawing Date: 01/26/2021
Prepared By: K. DODD

VIRGINIA LAKES ROAD MAINTENANCE PROJECT
PROJECT NUMBER 9310
TWIN LAKES ROAD STATION 276+00 TO 302+50

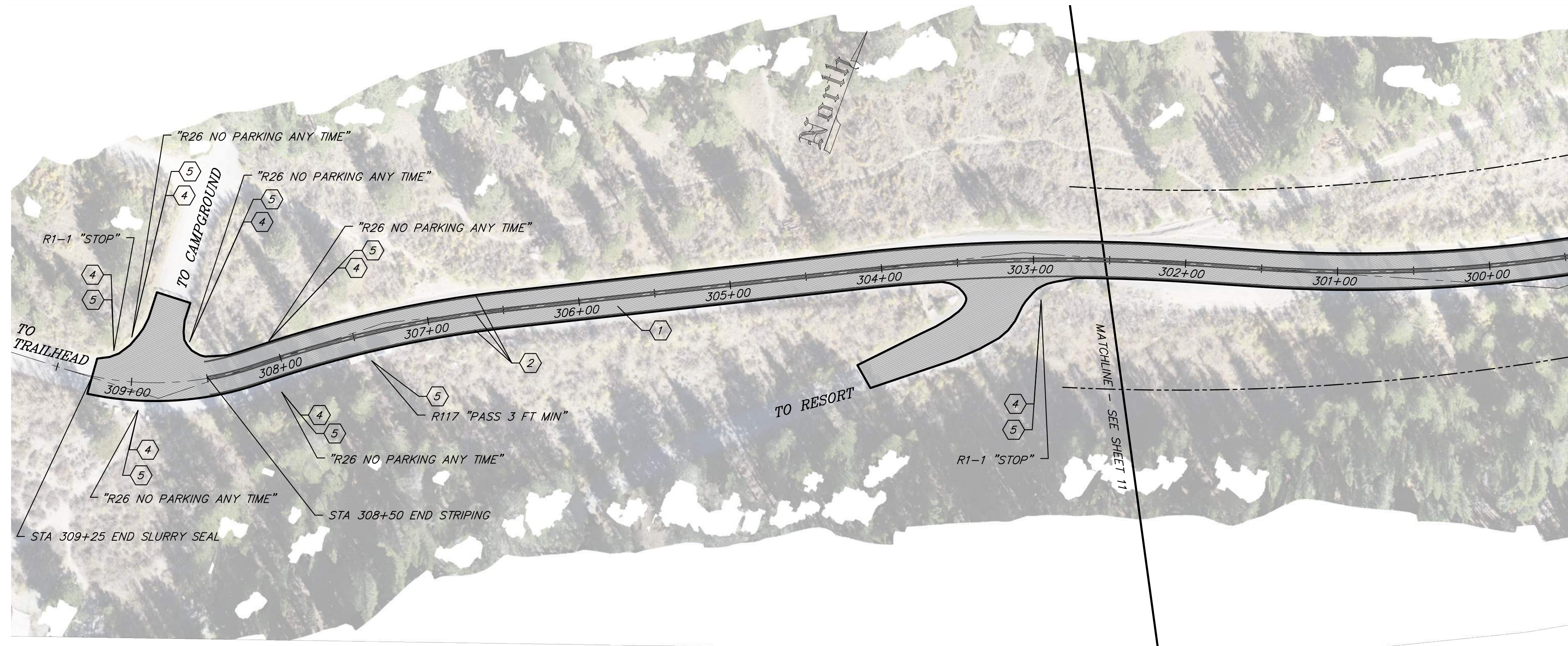

CONSTRUCTION LEGEND

1. SLURRY SEAL EXISTING ROADWAY PER SECTION 37 OF THE PROJECT SPECIFICATIONS.
2. STRIPE CENTERLINE AND FOG LINES PER DETAILS ON SHEET 2 AND SECTION 84 OF THE PROJECT SPECIFICATIONS.
3. EXISTING SIGN TO REMAIN.
4. REMOVE EXISTING SIGN.
5. INSTALL NEW SIGN PER DETAIL ON SHEET 2 AND SECTION 82 OF THE SPECIFICATIONS.

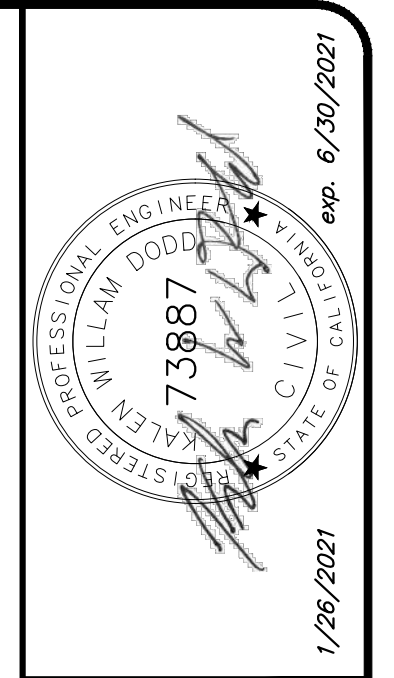
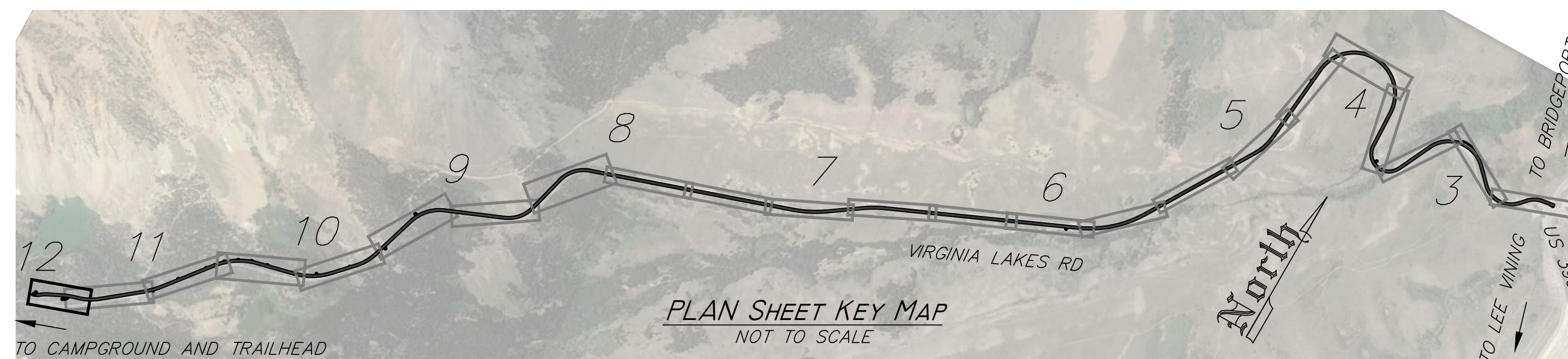
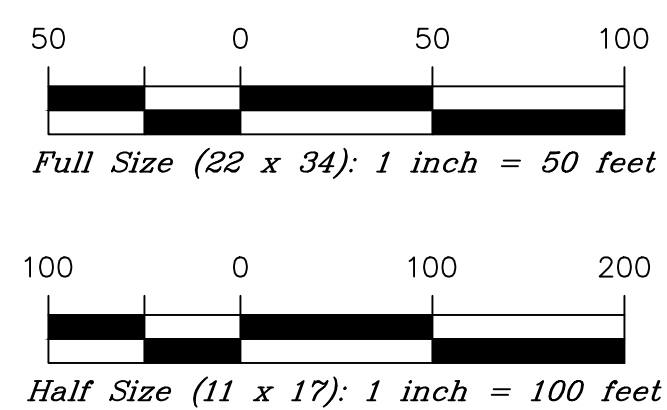

MONO COUNTY PUBLIC WORKS DEPARTMENT	
Rev.#	Date
Revision	
Drawing Date: 01/26/2021	Prepared By: K. DODD

VIRGINIA LAKES ROAD MAINTENANCE PROJECT
 PROJECT NUMBER 9310
 TWIN LAKES ROAD STATION 302+50 TO 309+50