

S Landing Rd

252.82'

202.0'

227.7'

250.0'

Scale: $\frac{3}{32} = 4' 0'' \pm 1/16''$

* O.D. ...

PRIMARY HOME w/ PORCHES (A)
49' X 54' (B) *

ADU
28' X 25' (B) *

Garage
36' X 48' (B) (C)



49' - 0"

45' - 2"

PWDR.
8' x 5'

W/C

M. BATH
10' x 7'

W.I.C.
6' x 7'

M. BEDROOM
13' x 13'

MUD RM.
12' x 10'

HALL

12' - 7"

4' - 0"

KITCHEN
16' x 14'

GREAT ROOM
13' x 20'

DINING
14' x 7'

28' - 6"

54' - 2"

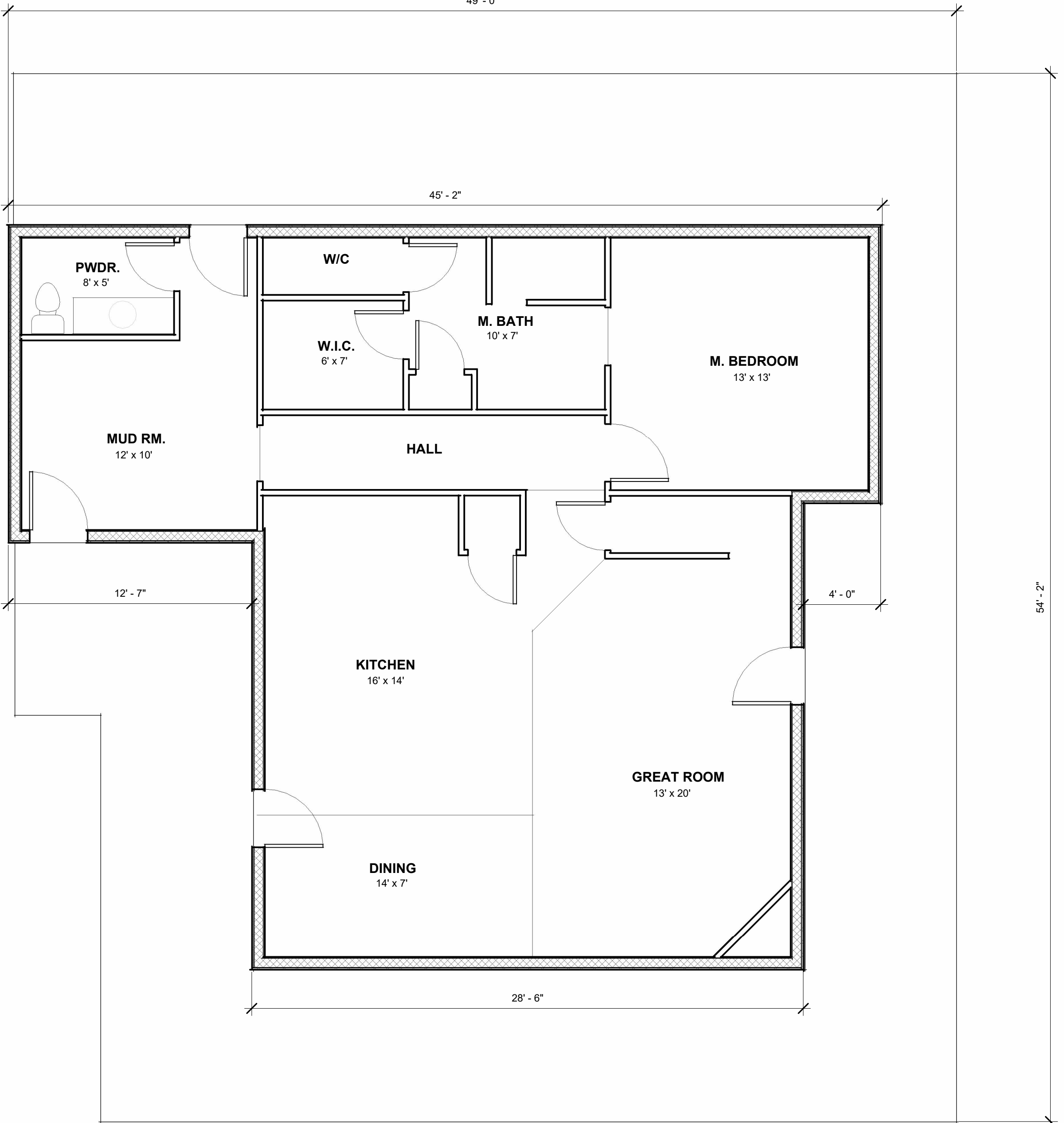



DECK

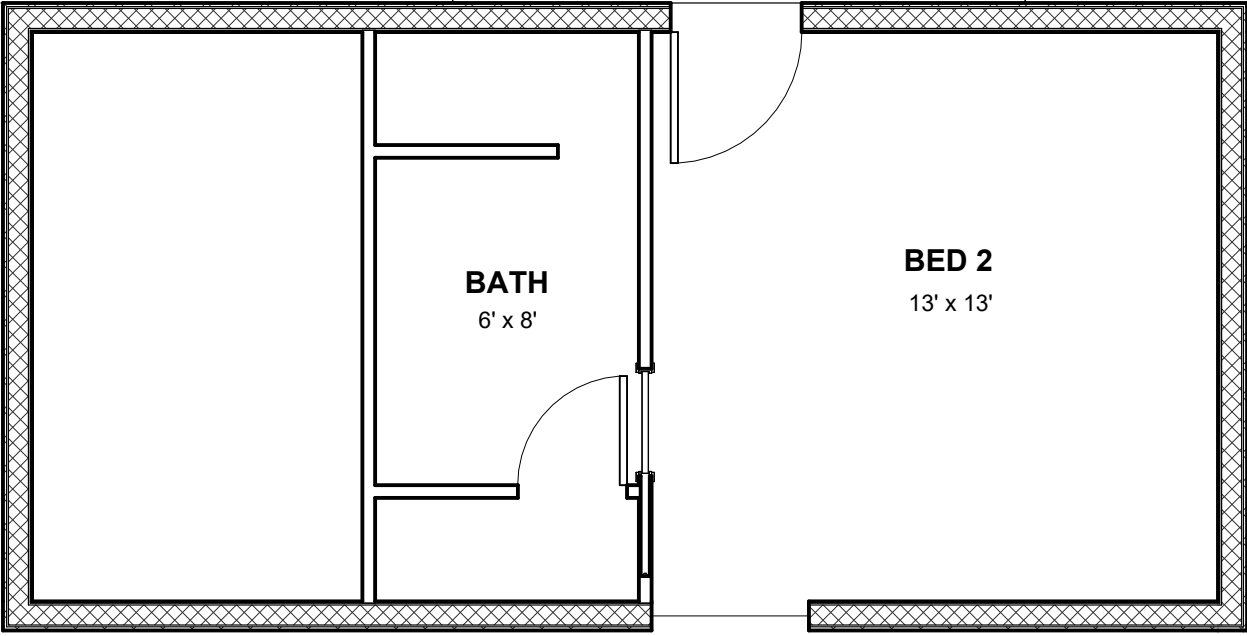

BATH
6' x 8'

BED 2
13' x 13'

