

PLOT PLAN

RECORDING INFORMATION:

LOT MERGER NO. 24-00 MC

LOCATED IN MONO CITY, MONO COUNTY, CALIFORNIA

BEING A LOT LINE MERGER OF LOT 3 AND LOT 4, BLOCK 8 OF THE MONO CITY SUBDIVISION
RECORDED IN BOOK 2 OF MAPS AT PAGE 121 IN THE OFFICE OF THE COUNTY RECORDER.

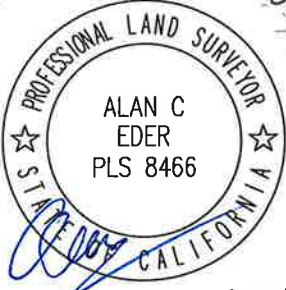
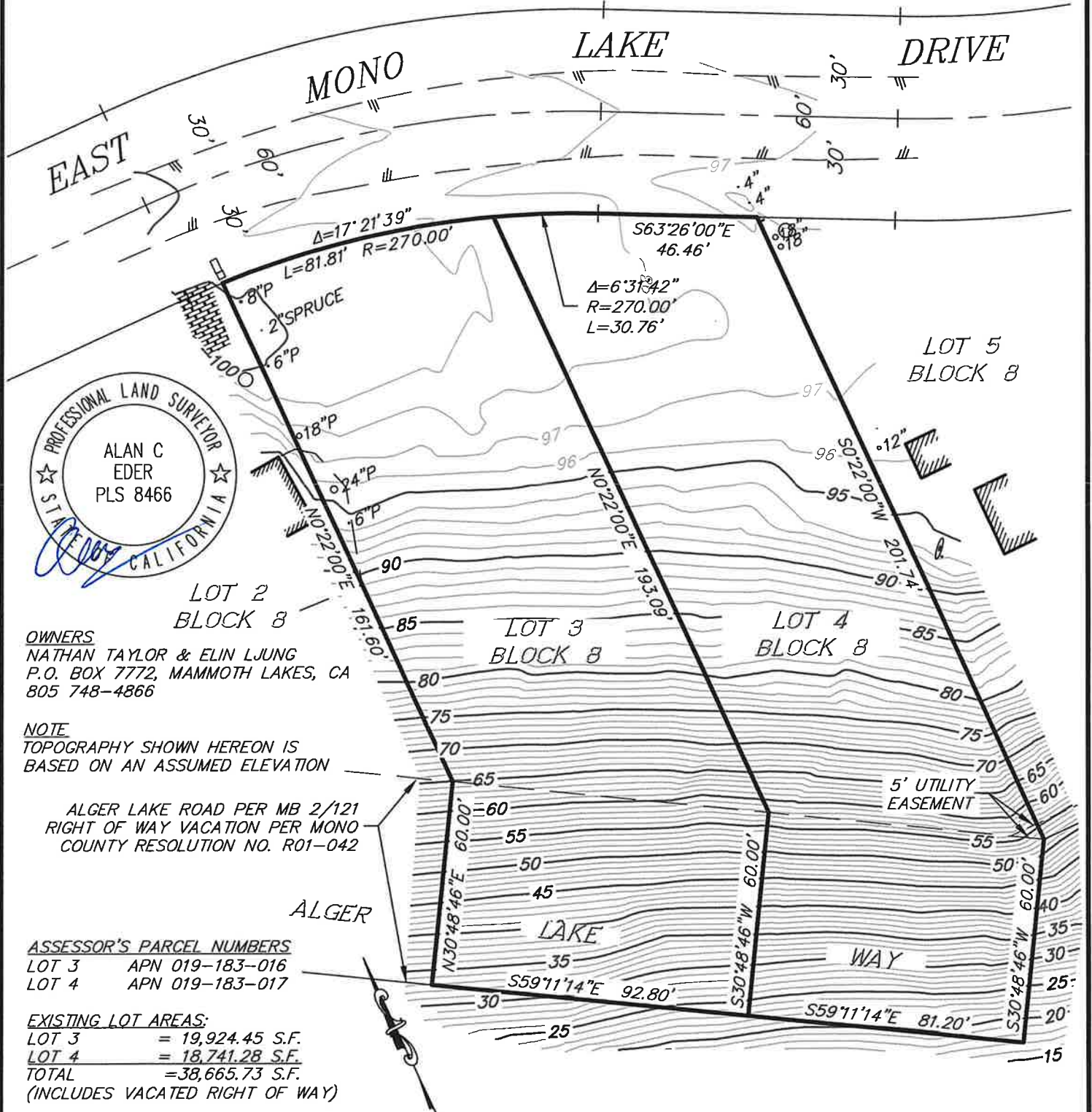

OWNERS
NATHAN TAYLOR & ELIN LJUNG
P.O. BOX 7772, MAMMOTH LAKES, CA
805 748-4866

NOTE
TOPOGRAPHY SHOWN HEREON IS
BASED ON AN ASSUMED ELEVATION

ALGER LAKE ROAD PER MB 2/121
RIGHT OF WAY VACATION PER MONO
COUNTY RESOLUTION NO. R01-042

ASSESSOR'S PARCEL NUMBERS
LOT 3 APN 019-183-016
LOT 4 APN 019-183-017

EXISTING LOT AREAS:
LOT 3 = 19,924.45 S.F.
LOT 4 = 18,741.28 S.F.
TOTAL = 38,665.73 S.F.
(INCLUDES VACATED RIGHT OF WAY)