

KEYED NOTES

- See Dwg. A1.0 for new work keyed notes 1 - 13.
14. Top of cut slope (2:1) meeting existing natural slope (3:1)

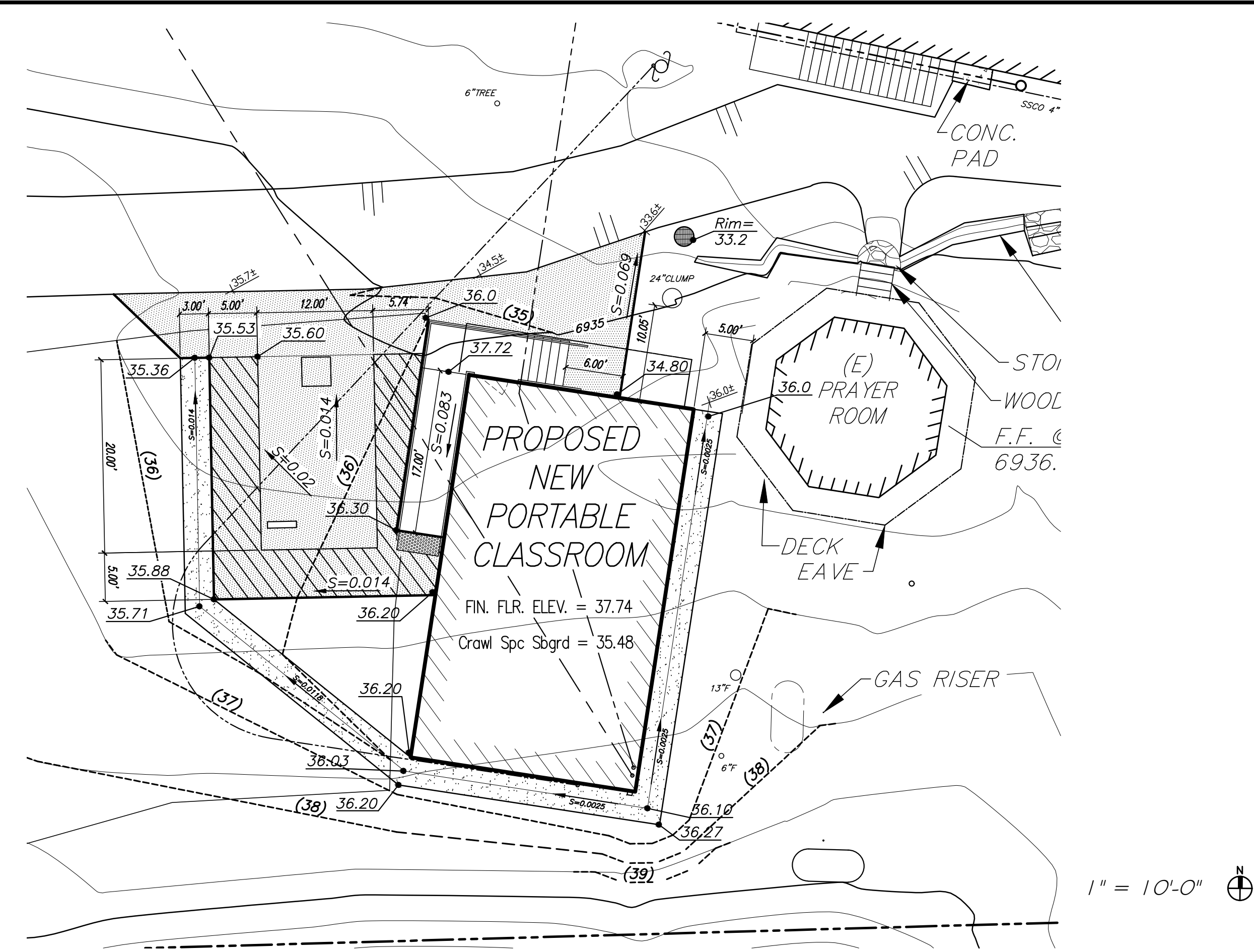

t h c
triad/holmes assoc
civil engineering
land surveying
MAMMOTH LAKES
BISHOP
REDWOOD CITY

Topo and Site Info taken from Survey performed by Andrews Holmes, L.S. 4428, of Triad/Holmes Assc., dated 11/8/2023, their job no. 01.4486

BENCHMARK

TBM TEMPORARY BENCHMARK PER ASSUMED DATUM: SEWER MANHOLE RIM AT EAST EDGE PAVEMENT OF SOUTH LANDING ROAD
ELEVATION= 69.39.47'

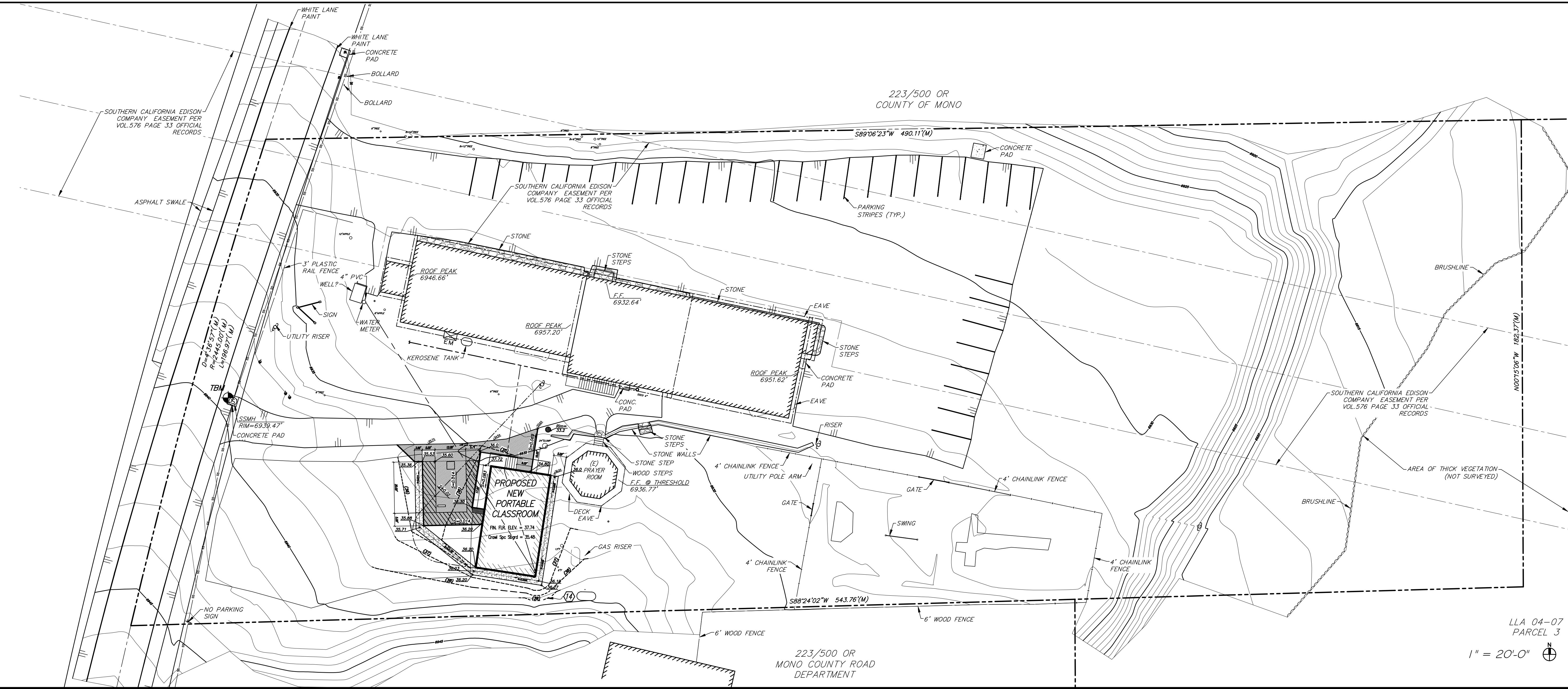

**Portable Classroom Project for
The Church on the Mountain**
384 South Landing Rd., Crowley Lake, CA. 93546

REVISIONS

NO.	DATE	DESCRIPTION

GRADING & DRAINAGE PLAN

DATE: 5-22-24
JOB NO.: 24-05
DRAWN BY: JTM
CHECKED BY: JTM
SCALE: 1" = 20'-0"

LLA 04-07
PARCEL 3

223/500 OR MONO COUNTY ROAD DEPARTMENT

C1.0