

Mono County Community Development Department

PO Box 347
Mammoth Lakes CA, 93546
760.924.1800, fax 924.1801
commdev@mono.ca.gov

Planning Division

PO Box 8
Bridgeport, CA 93517
(760) 932-5420, fax 932-5431
www.monocounty.ca.gov

PREAPPLICATION REVIEW REQUEST

DATE _____

PROJECT NAME _____

ANTICIPATED PERMIT OR APPLICATION:

- General Plan Amendment Specific Plan Conditional Use Permit Director Review
 Other _____

REPRESENTATIVE _____

ADDRESS _____ CITY/STATE/ZIP _____

TELEPHONE (____) _____ FAX (____) _____

E-MAIL _____ ASSESSOR PARCEL # _____

REVIEW REQUEST: A preapplication review by the Mono County Land Development Technical Advisory Committee (LDTAC) is requested for the following project. Briefly describe below the type of project, units, square footage, etc. Please attach expanded narrative if available.

PLEASE PROVIDE: Maps, drawings, illustrations and narrative that may be useful for staff review.

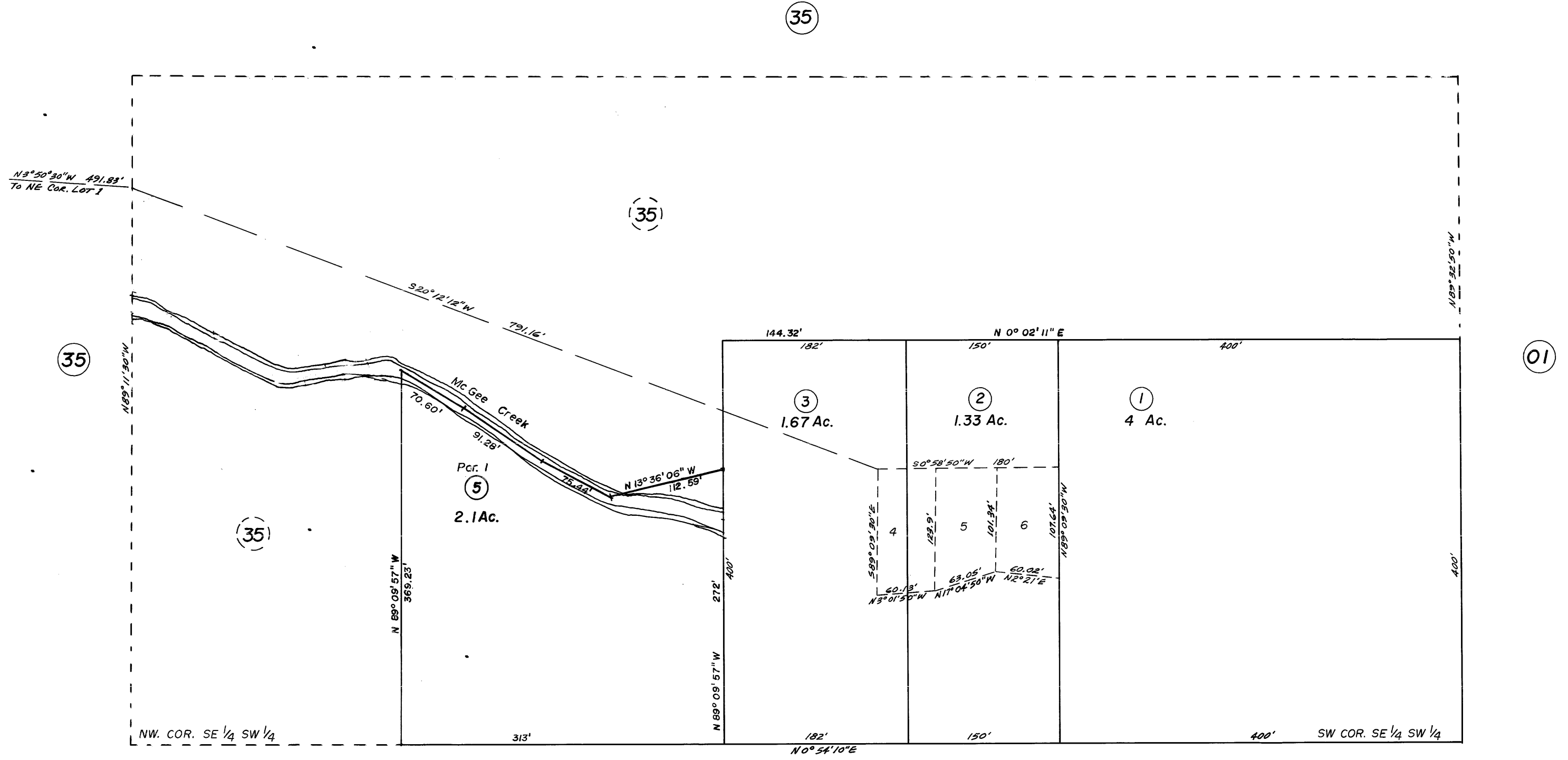
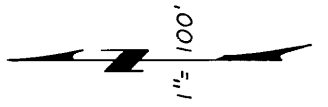

P.M. 37-143, Bk.4, Pg.80 (60-060-05 & 06)

Dorrance Keough Tract

Assessor's Map Bk.60 - Pg.06
County of Mono, Calif.

NOTE - Assessor's Block Numbers Shown in Ellipses.
Assessor's Parcel Numbers Shown in Circles.

3/95

McCree Creek Road

McCree Drive



McCree Creek RV Park



110

1561

1645

130

146

190

170

84

120

143

180

117

240

239

112

111

14

61

194

99

83