

**OWNER/DEVELOPER**

JOHN HEAD  
427 E. 17TH STREET  
COSTA MESA, CA 92627

**PREPARED BY**

TRIAD/HOLMES ASSOCIATES  
P.O. BOX 1570  
MAMMOTH LAKES, CA 93546  
(760) 934-7588

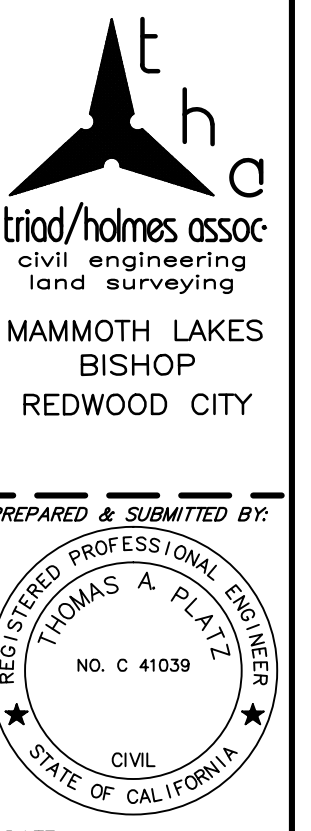

**DESIGN NOTES**

ACCESSOR'S PARCEL NO: 015-103-022-000  
GROSS SITE AREA: 0.43 AC.  
NET SITE AREA: 0.32 AC.  
EXISTING ZONING: N/A  
EXISTING LAND USE DESIGNATION: MFR-H  
(MULTI-FAMILY RESIDENTIAL)

WATER SUPPLY: JUNE LAKE PUBLIC UTILITY DISTRICT  
SEWAGE DISPOSAL: JUNE LAKE PUBLIC UTILITY DISTRICT  
ELECTRICITY: SCE

FIRE PROTECTION: JUNE LAKE FIRE PROTECTION DISTRICT  
NOTE: EXISTING UTILITIES SHOWN ARE PER AVAILABLE RECORDS

TOTAL DRIVEWAY AREA: 4,321 SQFT  
60% DRIVEWAY AREA/ REQUIRED SNOW STORAGE: 2,593 SQFT

SNOW STORAGE PROVIDED: 2,702 SQFT

PARKING REQUIRED: 12  
PARKING PROVIDED: 12

LOT 1 OF TRACT NO. 34-20, IN THE COUNTY OF MONO, STATE OF CALIFORNIA, AS PER MAP RECORDED IN BOOK 10, PAGE 30 OF SUBDIVISION MAPS, IN THE OFFICE OF THE COUNTY RECORDER OF SAID COUNTY.

REVISIONS:	BY:

PREPARED FOR:  
INSERT CLIENT AND ADDRESS

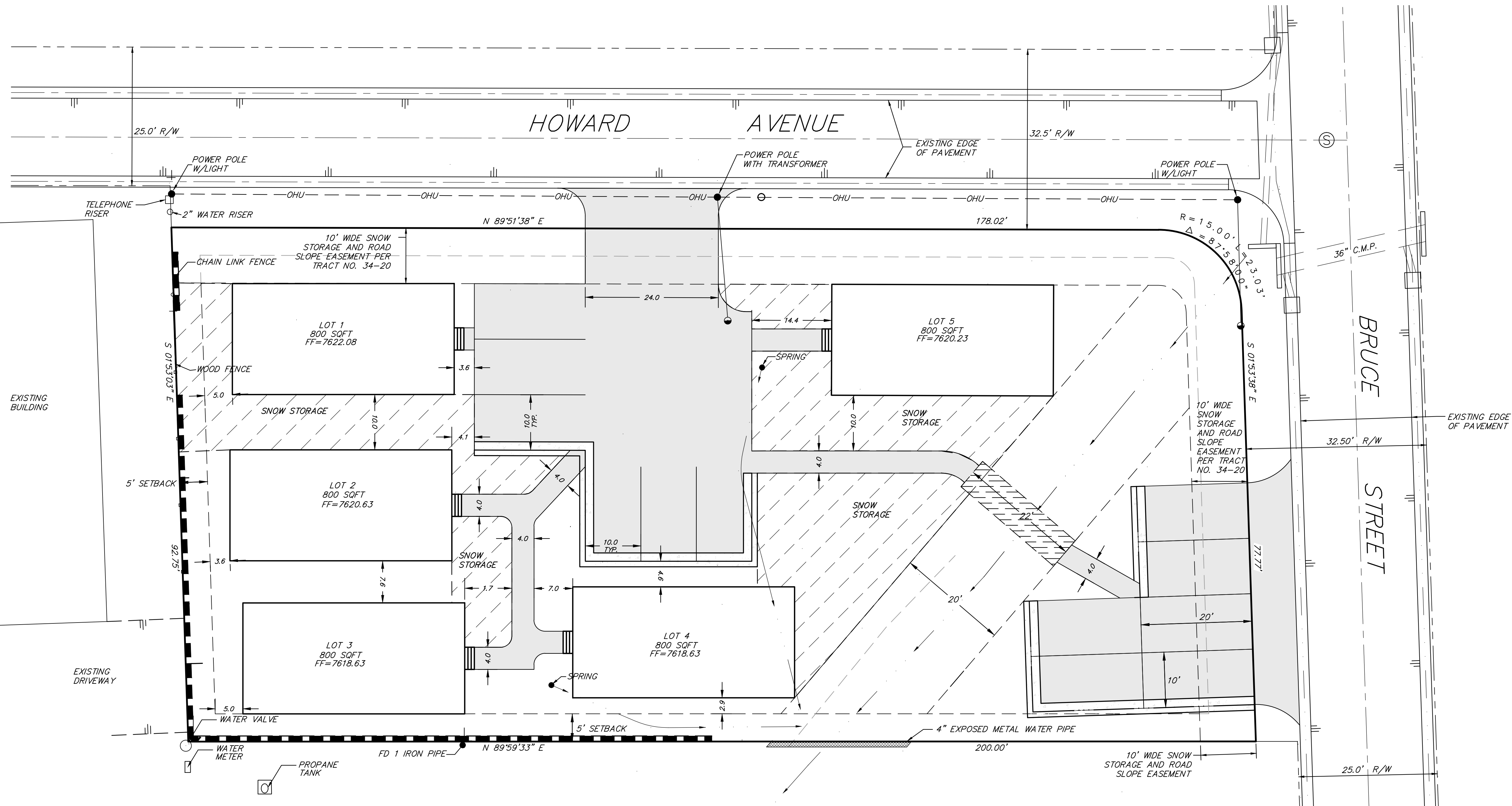

CONTOUR INTERVAL: 1'

GRAPHIC SCALE

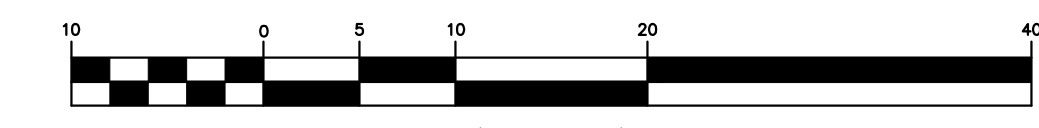

( IN FEET )  
1 inch = 10 ft.

BRUCE & HOWARD STREETS  
TENTATIVE TRACT MAP

DATE	08/16/2018
SCALE	1"=10'
DRAWN	SS/MF
JOB NO.	01-4219-01.1059.3
DWG	C1
SHEET	1 OF 3

Z:\01 Mammoth\1059.3\accas\1\TM and Site Plan\1059.3 TM R1.dwg Aug 16, 2018 - 10:13am mporovsky

Z:\01 Mammoth\1059.3\local\TM and Site Plan\1059.3 TM B1.dwg Aug. 16, 2018 - 10:15am, mpavlovsky

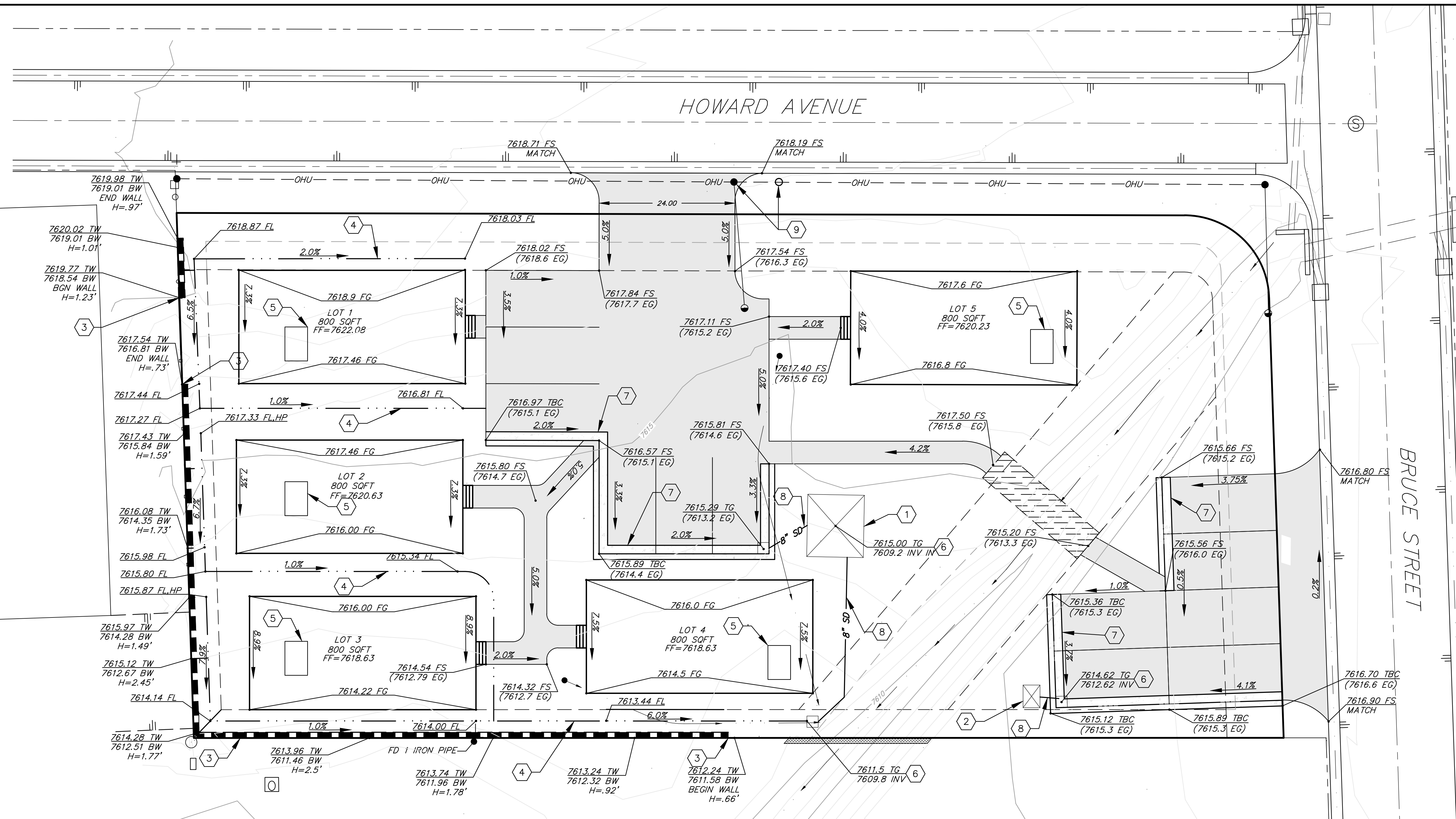

**CONSTRUCTION NOTES**

- 1 INSTALL 8'X11'10" DRYWELL
- 2 INSTALL 4'X5'X5" DRYWELL
- 3 INSTALL RETAINING WALL
- 4 CONSTRUCT VARIOUS SLOPED NATURAL SWALE
- 5 CONSTRUCT 6'X4' CONCRETE UTILITY RISER
- 6 INSTALL 24"X24" INLET
- 7 INSTALL TYPE I CURB & GUTTER PER DETAIL ON THIS PAGE
- 8 INSTALL 8" SD
- 9 EXISTING POWER POLE TO BE REPLACED

**t h a**  
triad/holmes assoc.  
civil engineering  
land surveying  
MAMMOTH LAKES  
BISHOP  
REDWOOD CITY

PREPARED & SUBMITTED BY:  
THOMAS A. PLATZ  
REGISTERED PROFESSIONAL ENGINEER  
NO. C 41039  
CIVIL  
STATE OF CALIFORNIA

DATE:

Copyright (C) 2018 by Triad/Holmes Associates  
All Rights Reserved. This Document is intended Only for Use on the Project Specified in the Title Block. Reproduction of this Document or Portions of this Document, Without the Expressed Written Consent of Triad/Holmes, is Prohibited.

REVISIONS:	BY:

PREPARED FOR:  
INSERT CLIENT AND ADDRESS

**BRUCE & HOWARD STREETS  
CONCEPTUAL GRADING AND DRAINAGE**

DATE	08/16/2018
SCALE	1"=10'
DRAWN	SS/MF
JOB NO.	01-4219-01.1059.3
DWG	C2
SHEET	2 OF 3

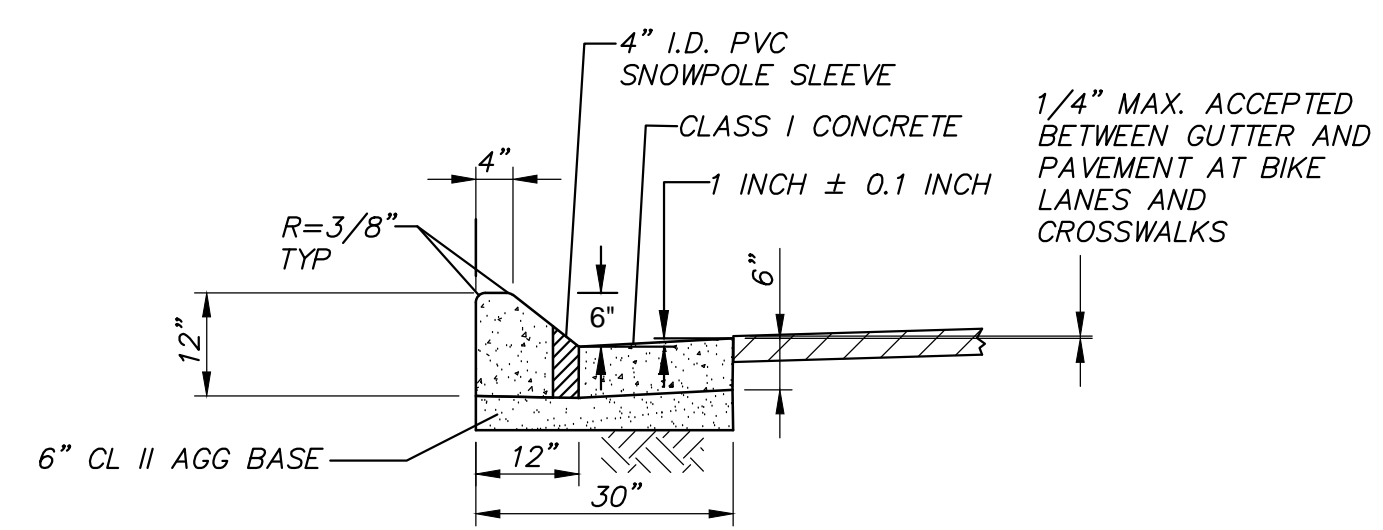

**7 TYPE I CURB & GUTTER DETAILS**  
N.T.S.

CONTOUR INTERVAL: 1'

GRAPHIC SCALE

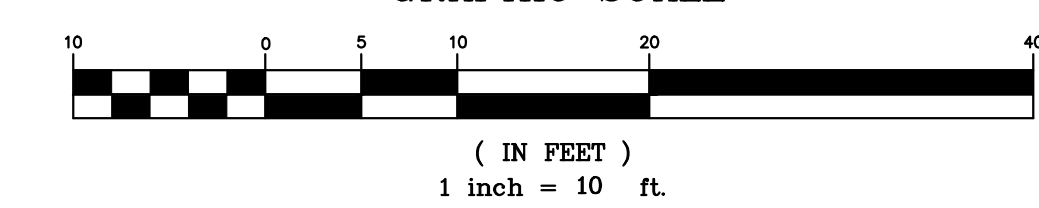

BLOCK 2

REVISIONS:	BY:

PREPARED FOR:  
 INSERT CLIENT AND ADDRESS

**BRUCE & HOWARD STREETS  
 UTILITY MAP**

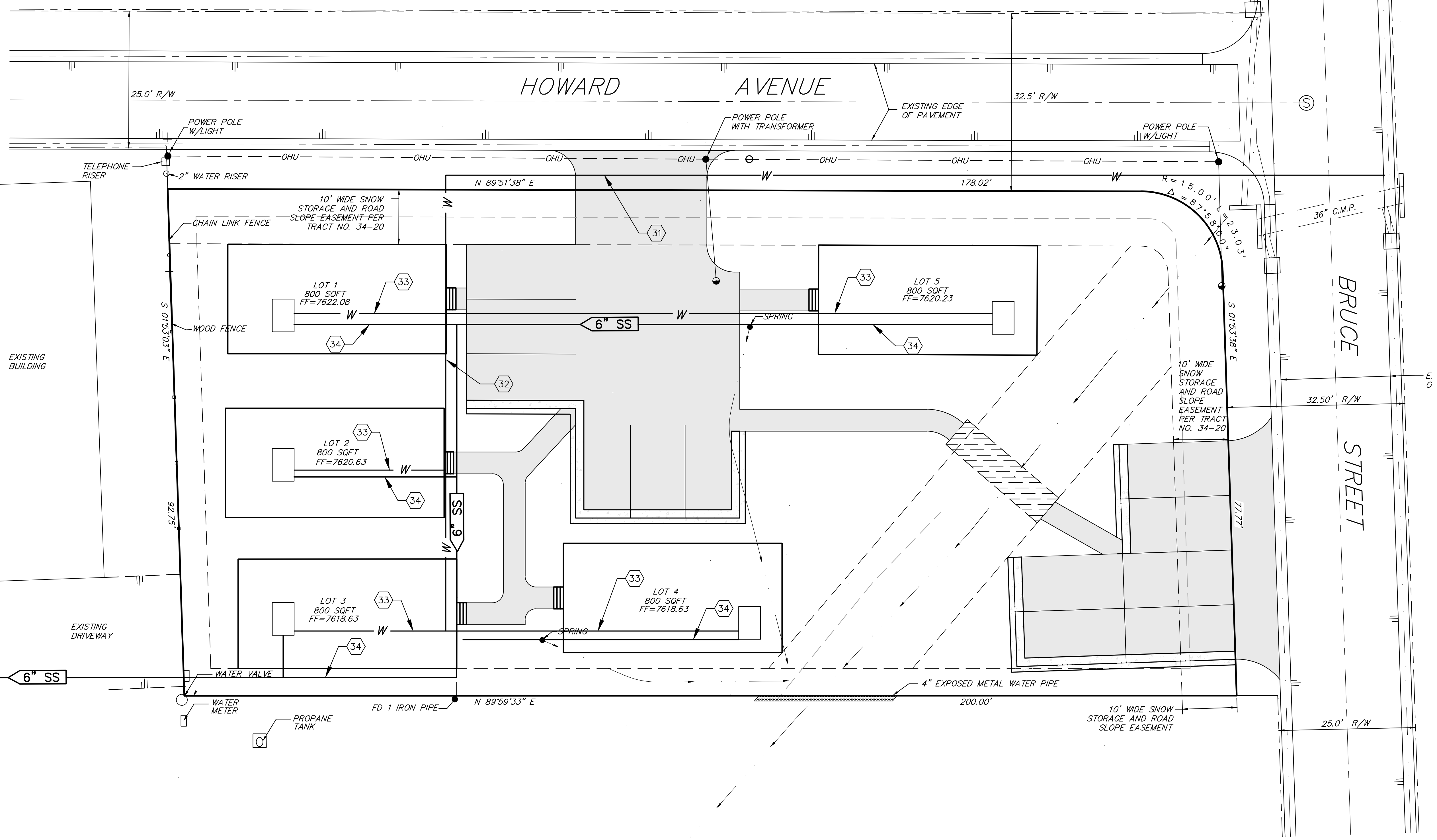

**CONSTRUCTION NOTES**

- 31) INSTALL 2" WATER LINE LATERAL
- 32) INSTALL 1" WATER LINE LATERAL
- 33) INSTALL 3/4" WATER LINE LATERAL
- 34) INSTALL 6" SEWER LATERAL

Z:\01 Mammoth\1059.3\local\TM and Site Plan\1059.3 TM B1.dwg Aug. 16, 2018 - 10:13am mpaolovsky