

- PROPOSED ADDITIONAL SITE COVERAGE**
- PARCEL 1 - 26.5 AC
BUILDING FOOTPRINT (HOTEL) = -23,189± SF
ORIGINAL = 49,500 SF; PROPOSED = 26,311 SF
APPROVED SITE COVERAGE = 17.2%
PROPOSED SITE COVERAGE = 13.1%
 - PARCEL 2 - 32.1 AC
PROPOSED AND APPROVED RESTAURANT FOOTPRINT = NO CHANGE
PROPOSED WORKFORCE BUILDING FOOTPRINT = 9400 SF ADDITIONAL
APPROVED SITE COVERAGE = 2.7%
PROPOSED SITE COVERAGE = 6.4%
 - PARCEL 3 - 2.4 AC
BUILDING FOOTPRINT = NO CHANGE
SITE COVERAGE = NO CHANGE
 - PARCEL 4 - 6.8 AC
BUILDING FOOTPRINT = NO CHANGE
SITE COVERAGE = NO CHANGE

KEY
PROPOSED = DIFFERENT FROM APPROVED SPECIFIC PLAN
FUTURE = AS APPROVED BY SPECIFIC PLAN BUT NOT YET CONSTRUCTED
EXISTING = CONSTRUCTED

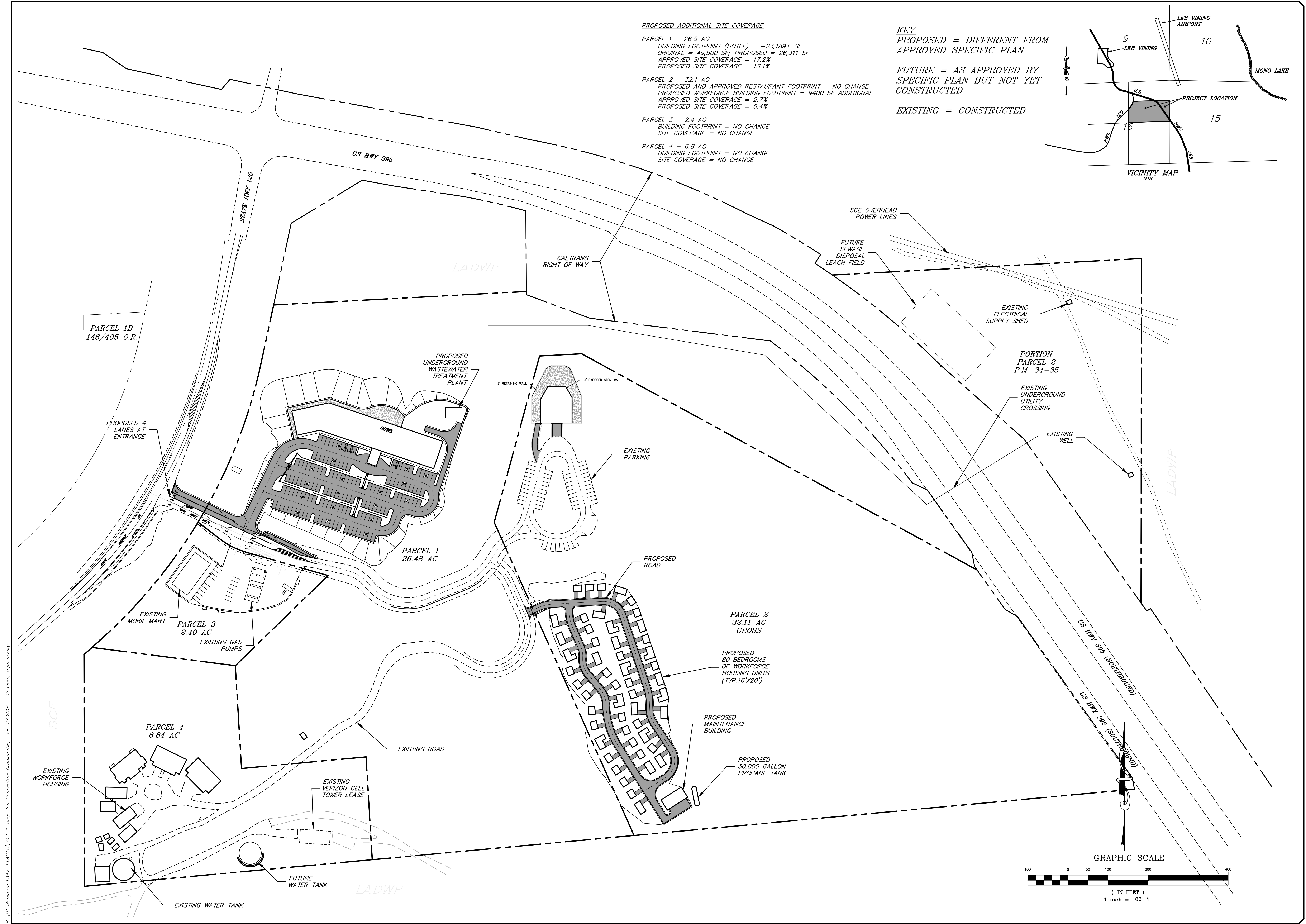

Copyright (C) 2015 by Triad/Holmes Associates
All Rights Reserved. This Document is intended only for use on the Project Specified in the Title Block. Reproduction of this Document or Portions of this Document, without the Express Written Consent of Triad/Holmes, is Prohibited.

REVISIONS: BY:

NO.	DATE	DESCRIPTION	BY

PREPARED FOR:
DENNIS DOMAILLE
P.O. BOX 2227
MAMMOTH LAKES, CA 93546

TIOGA INN
SITE CONTEXT MAP 1
FOR TIOGA INN REVISED SPECIFIC PLAN

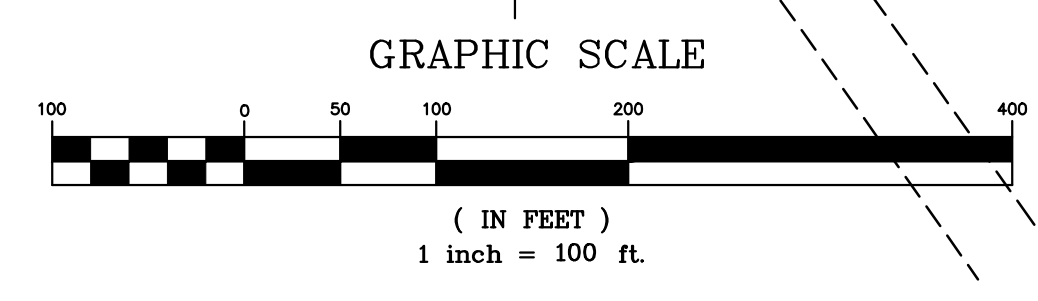

DATE 01/25/2016
SCALE 1"=60'
DRAWN SR/MF
JOB NO. 01.0347.1
DWG. **C1**
SHEET 1 OF 2

K:\01 Mammoth_147-1\ACAD\147-1_Tiooga Inn Conceptual Grading.dwg, Jan 28, 2016 - 2:59pm, mpravsky