

MONO COUNTY

CONSTRUCTION PLANS FOR:

**BRYANT FIELD AIRPORT
BRIDGEPORT, CALIFORNIA**

AIP NO. ??_

REALIGNMENT OF STOCK DRIVE

MARCH 2016

SHEET INDEX

- | | |
|---|--|
| 1 | COVER AND INDEX SHEET |
| 2 | CONSTRUCTION SAFETY AND PHASING PLAN |
| 3 | CONSTRUCTION LAYOUT PLAN |
| 4 | CLEARING AND GRUBBING PLAN |
| 5 | STOCK DRIVE GRADING PLAN |
| 6 | STOCK DRIVE - PLAN AND PROFILE |
| 7 | STOCK DRIVE - DRAINAGE PIPE PLAN AND PROFILE |
| 8 | FENCE AND MARKING PLAN |

COUNTY OF MONO

APPROVED: *Garrett Higerd* DATE: 3/23/16
GARRETT HIGERD P.E., ASSISTANT PUBLIC WORKS DIRECTOR

APPROVED: _____ DATE: _____

DESIGNED BY :



Reinard W. Brandley
CONSULTING AIRPORT ENGINEER

6125 King Road, Suite 201 · Loomis, California 95650 · (916) 652-4725

Reinard W. Brandley

March 17, 2016

DESIGN ENGINEER C.E. 8044

DATE

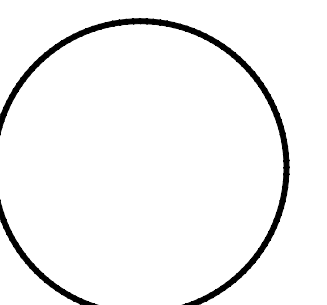

SET NO.

G:\83 BRYANT\STOCK DRIVE\REVISED LAYOUT\STOCK DRIVE CONST LAYOUT.DWG PLOTTED BY Tom Steinkamp 3/23/2016 3:18 PM

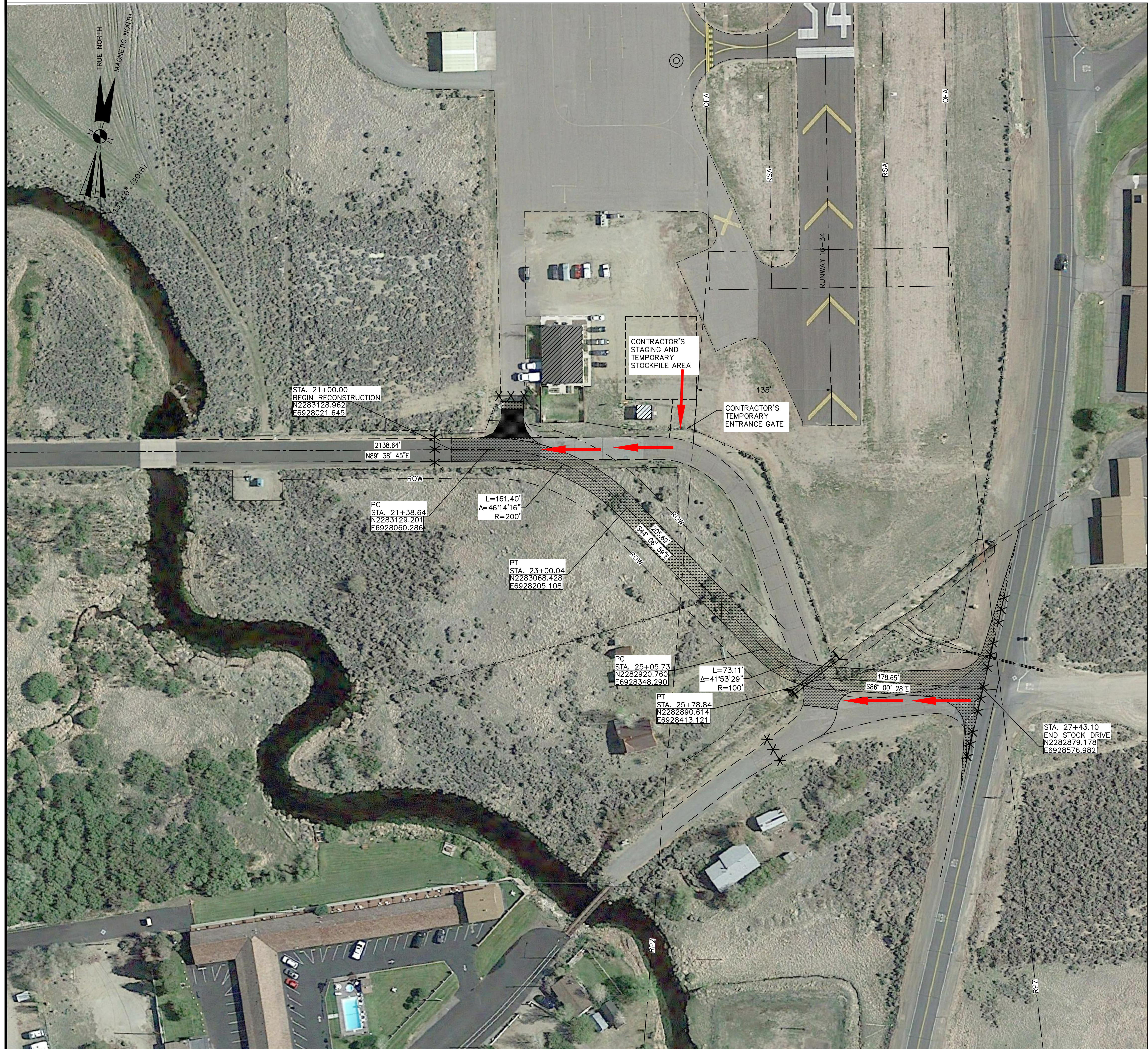

VERIFY SCALES
 BAR IS ONE INCH ON ORIGINAL DRAWING.
 0 1"
 IF NOT ONE INCH ON THIS SHEET, ADJUST SCALES ACCORDINGLY.

LEGEND	
	NEW AC PAVEMENT SECTION
	NEW AC PAVEMENT OVERLAY
	STATE GRID COORDINATES
	EXISTING PAVEMENT EDGE
	NEW PAVEMENT EDGE
	EXISTING FENCE LINE
	NEW FENCE LINE
	BARRICADE - SEE NOTES
	RUNWAY PROTECTION ZONE
	RIGHT OF WAY
	HAUL ROUTE

NOTES:

- CONTRACTOR SHALL DEVELOP AND SUBMIT FOR APPROVAL A BARRICADE AND SIGNAGE PLAN DETAILING THE LOCATION AND TYPE OF ALL BARRICADES, DETOURS AND SIGNS IN RELATION TO THE SCHEDULE OF WORK AND CLOSURE OF STOCK DRIVE. BARRICADE AND SIGNAGE PLAN SHALL BE COORDINATED WITH THE RESIDENT ENGINEER AND MONO COUNTY PUBLIC WORKS AND APPROVED PRIOR TO THE START OF ANY WORK.
- CONTRACTOR SHALL ERECT AND MAINTAIN LIGHTED BARRICADES AT THE BOUNDARY OF THE WORK AREA TO KEEP VEHICLES AND PERSONNEL FROM ENTERING THE CONTRACTOR'S WORK AREA. CONTRACTOR SHALL ACCESS THE WORK AREA FROM HIGHWAY 182 AND OLD STOCK DRIVE.
- CONTRACTOR SHALL PROVIDE A DETAIL BARRICADE PLAN IN ACCORDANCE WITH MONO COUNTY STANDARDS AND CALTRANS PRIOR TO START OF ANY WORK.
- ACCESS TO AND FROM THE AIRPORT ON A CONTROLLED BASIS SHALL BE COORDINATED WITH THE AIRPORT MANAGER, RESIDENT ENGINEER AND CONTRACTOR. CONTRACTOR SHALL INSTALL AND MAINTAIN THE NECESSARY RAMPS IN ORDER TO PROVIDE ACCESS TO THE AIRPORT ENTRANCE. CLOSURE OF THE ENTRANCE FOR PULVERIZING, EXCAVATION AND PLACEMENT OF NEW SECTION SHALL BE COORDINATED WITH RESIDENT ENGINEER AND POSTED ON THE NECESSARY SIGNAGE AS REQUIRED BY MONO COUNTY PUBLIC WORKS. ACCESS RAMPS SHALL BE IN PLACE AT THE END OF EACH WORKING DAY.
- IF BRYANT FIELD BECOMES THE STAGING LOCATION FOR A USFS FIRE INCIDENT, THE CONTRACTOR SHALL MAINTAIN THE NECESSARY RAMPS AND ACCESS FROM STOCK DRIVE TO THE AIRPORT ENTRANCE FOR ALL APPROVED EMERGENCY VEHICLES AND PERSONNEL.
- LIGHTED BARRICADES SHALL BE INSTALLED IN FRONT OF ALL OPEN TRENCHES. NO OPEN TRENCHES SHALL BE ALLOWED TO REMAIN OPEN OVERNIGHT.
- CONTRACTOR SHALL BE RESPONSIBLE FOR MAINTAINING THE SECURITY, SAFETY AND CLEANLINESS OF THE CONTRACTOR'S STORAGE AND WORK AREAS AT ALL TIMES.
- CONTRACTOR SHALL MAINTAIN ALL PAVED ROADS IN THE VICINITY OF THE PROJECT CLEAR OF ALL DEBRIS AT ALL TIMES. CONTRACTOR SHALL NOT USE EXISTING AIRPORT ENTRANCE FOR MATERIALS OR EQUIPMENT DELIVERY. NO EQUIPMENT SHALL BE ALLOWED ON EXISTING AIRPORT APRON, TAXIWAYS OR RUNWAY.
- ACCESS TO CONTRACTOR'S STORAGE AND STAGING AREA SHALL BE WAY OF EXISTING STOCK DRIVE OFF OF HIGHWAY 182 TO A TEMPORARY GATE INSTALLED BY THE CONTRACTOR OUTSIDE OF THE RUNWAY RUNWAY PROTECTION ZONE AS SHOWN ON THE PLANS. CONTRACTOR SHALL SECURE ALL NECESSARY PERMITS TO USE AND INSTALL AN APPROVED ENTRANCE GATE WITH LOCK. CONTRACTOR SHALL RESTORE GRADE OF ACCESS ROAD AND STORAGE AREA TO ORIGINAL CONTOUR AT THE END OF THE PROJECT.
- ALL GATES USED BY THE CONTRACTOR SHALL REMAIN CLOSED EXCEPT DURING AUTHORIZED CONTRACTOR WORKING HOURS. CONTRACTOR SHALL POST A SIGN READING "CONTRACTORS WORK ENTRANCE ONLY". CONTRACTOR SHALL DIRECT ALL PERSONNEL TO USE THE APPROVED ACCESS ROAD AND ENTRANCE TO THE WORK AREA. CONTRACTOR SHALL BE RESPONSIBLE FOR SECURITY OF ENTRANCE DURING CONTRACTORS WORKING HOURS.
- CONTRACTOR IS RESPONSIBLE FOR MAINTAINING LIGHTED BARRICADES.
- CONTRACTOR SHALL VERIFY LOCATION AND PROTECT EXISTING UTILITIES.
- SHOULD CONTRACTOR ENCOUNTER AND DAMAGE A WATERLINE, HE SHALL IMMEDIATELY NOTIFY THE LOCAL FIRE DEPARTMENT.
- IN CASE OF AN AIRCRAFT EMERGENCY THE AREA AROUND THE AIRCRAFT SHALL BE EVACUATED AND NOT REENTERED BY THE CONTRACTOR WITHOUT GIVEN PERMISSION EXCEPT FOR LIFE SAVING ACTIVITIES.
- CONTRACTOR SHALL BE RESPONSIBLE FOR PRESERVING ALL EXISTING SURVEY MONUMENTS AND SHALL REPLACE ANY MONUMENT REMOVED OR DAMAGED DURING CONSTRUCTION AT NO ADDITIONAL COST TO OWNER. MONUMENT REPLACEMENT SHALL BE DONE BY A LICENSED PROFESSIONAL LAND SURVEYOR IN THE STATE OF CALIFORNIA.
- CONTRACTOR SHALL BE RESPONSIBLE FOR DUST AND EROSION CONTROL DURING THE DURATION OF THE PROJECT.
- ALL EQUIPMENT OPERATING DURING DAYLIGHT HOURS SHALL BE EQUIPPED WITH AN ORANGE AND WHITE CHECKERED FLAG OR FLASHING AMBER BEACON.
- ALL TRASH SHALL BE PLACED IN WASTE CONTAINERS TO PREVENT THE ATTRACTION OF WILDLIFE. WASTE CONTAINERS SHALL BE EQUIPPED WITH LIDS AND SECURED AT ALL TIMES. NO TRASH OR DEBRIS SHALL BE LEFT ON SITE.
- DURING NON WORKING HOURS, EACH NIGHT AND WEEKEND, ALL CONTRACTORS EQUIPMENT SHALL BE PARKED IN THE DESIGNATED CONTRACTORS STORAGE AND STAGING AREA.

Reinard W. Brandley CONSULTING AIRPORT ENGINEER 6125 King Road, Suite 201 - Loomis, California 95650 - (916) 652-4725	
ENGINEER OF RECORD	DATE
BY	APR
REVISIONS	DATE
No.	DATE
CALIFORNIA	BRIDGEPORT
BRYANT FIELD AIRPORT STOCK DRIVE REALIGNMENT CONSTRUCTION SAFETY AND PHASING PLAN	
DATE	3/17/2016
DRAWN	TAS
CHECKED	DB
PROJECT No.	93.06
FILE	STOCK DRIVE CONST LAYOUT
SCALE	1"=50'
SHEET No.	2 OF 8

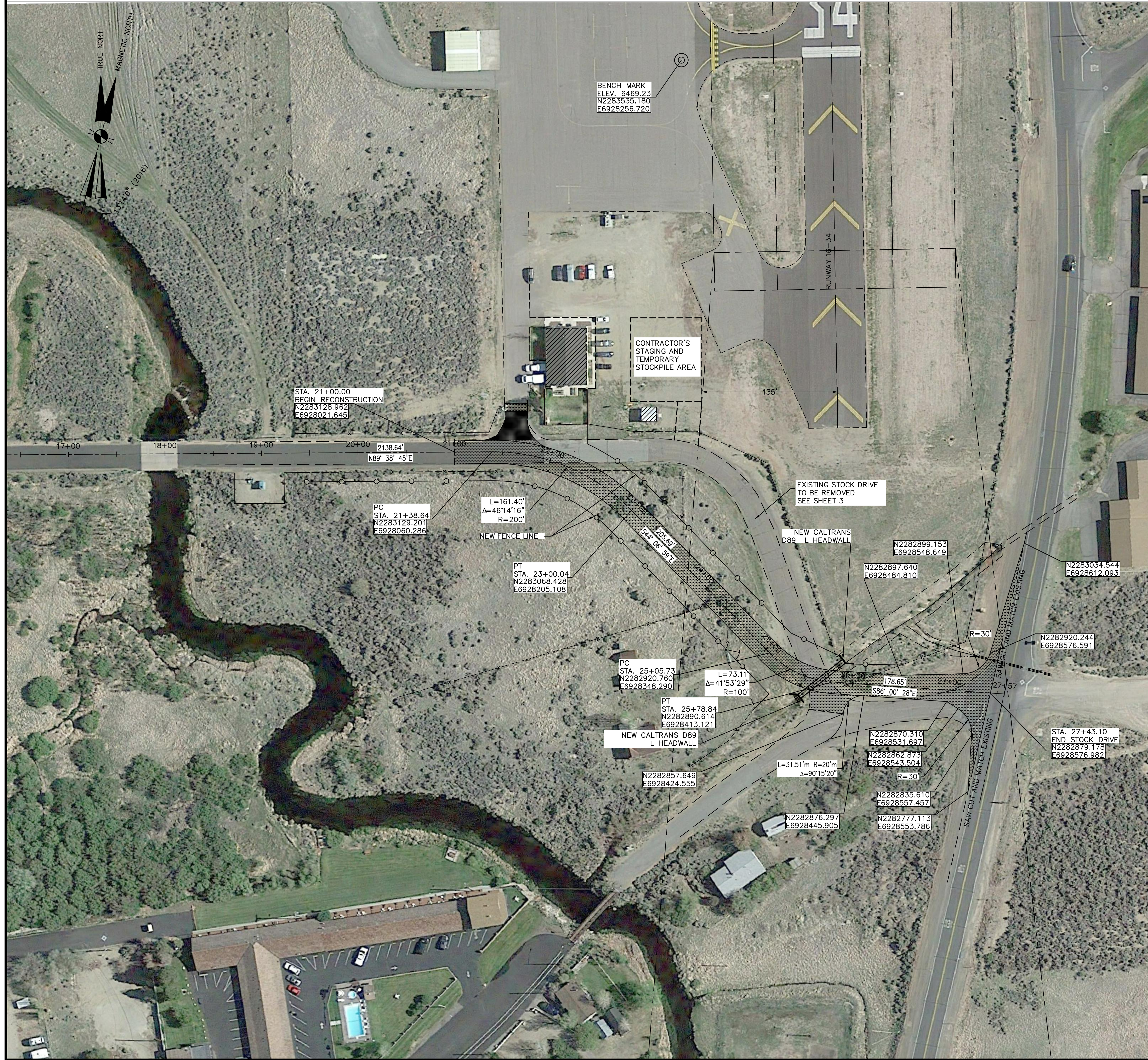

LEGEND

- NEW AC PAVEMENT SECTION
- NEW AC PAVEMENT OVERLAY
- STATE GRID COORDINATES
- EXISTING PAVEMENT EDGE
- NEW PAVEMENT EDGE
- EXISTING FENCE LINE
- NEW FENCE LINE

VERIFY SCALES.
 BAR IS ONE INCH ON ORIGINAL DRAWING.
 0 1"
 IF NOT ONE INCH ON THIS SHEET, ADJUST SCALES ACCORDINGLY.

<p>BRYANT FIELD AIRPORT</p> <p>BRIDGEPORT CALIFORNIA</p>	
<p>STOCK DRIVE REALIGNMENT</p> <p>CONSTRUCTION LAYOUT PLAN</p>	
<p>DATE 3/17/2016</p> <p>DRAWN TAS</p> <p>CHECKED DB</p> <p>PROJECT No. 93.06</p> <p>FILE STOCK DRIVE CONST LAYOUT</p> <p>SCALE 1"=50'</p> <p>SHEET No. 3 OF 8</p>	<p>ENGINEER OF RECORD</p> <div style="text-align: center;"> </div> <p>Reinard W. Brandley CONSULTING AIRPORT ENGINEER 6125 King Road, Suite 201 - Loomis, California 95650 - (916) 652-4725</p>

G:\83 BRYANT\STOCK DRIVE\REVISED LAYOUT\STOCK DRIVE GRADING REV.DWG PLOTTED BY Tom Steinkamp 3/23/2016 3:18 PM

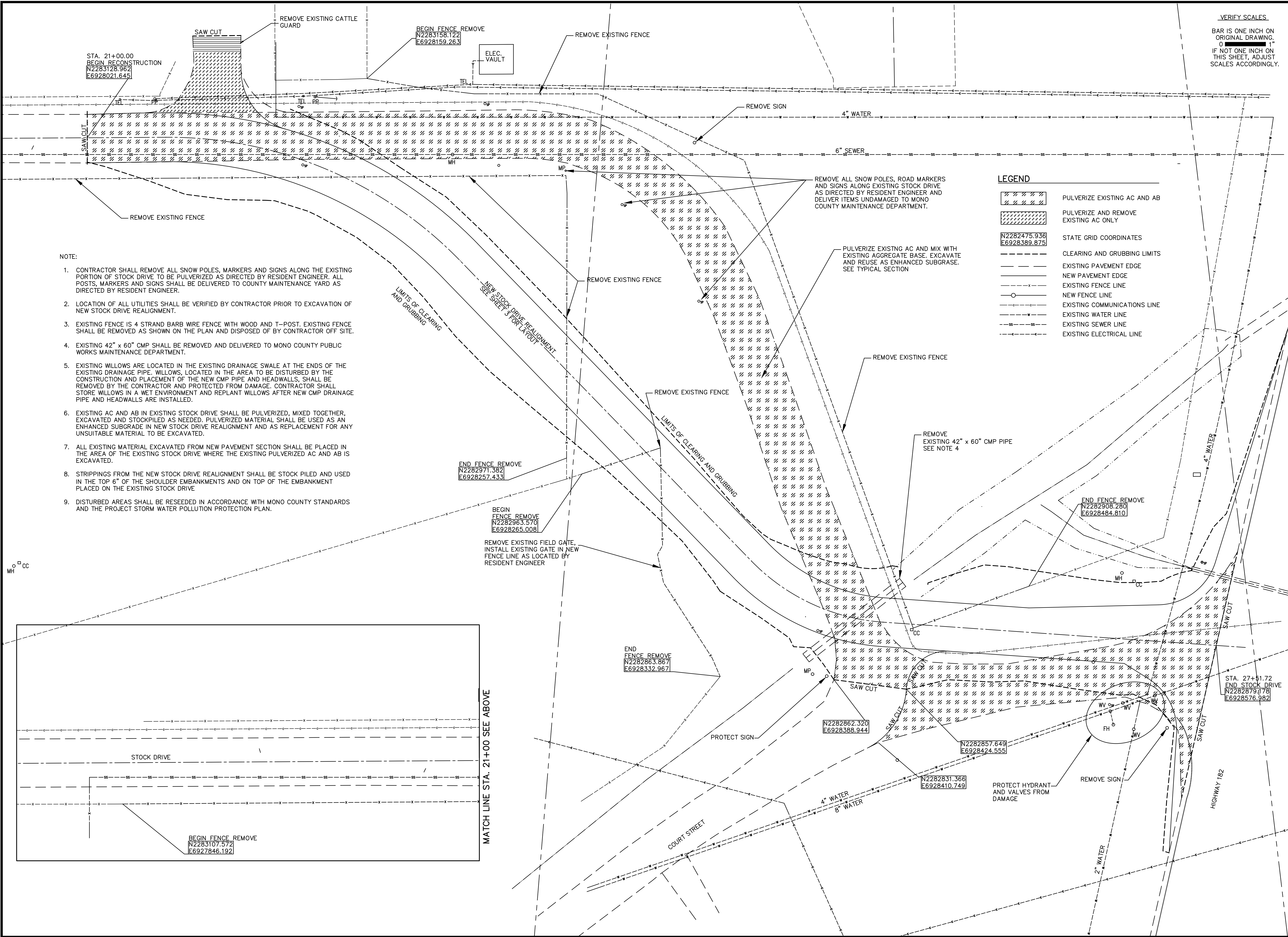

VERIFY SCALES.
 BAR IS ONE INCH ON ORIGINAL DRAWING.
 IF NOT ONE INCH ON THIS SHEET, ADJUST SCALES ACCORDINGLY.

LEGEND

	PULVERIZE EXISTING AC AND AB
	PULVERIZE AND REMOVE EXISTING AC ONLY
	STATE GRID COORDINATES
	CLEARING AND GRUBBING LIMITS
	EXISTING PAVEMENT EDGE
	NEW PAVEMENT EDGE
	EXISTING FENCE LINE
	NEW FENCE LINE
	EXISTING COMMUNICATIONS LINE
	EXISTING WATER LINE
	EXISTING SEWER LINE
	EXISTING ELECTRICAL LINE

- NOTE:**
- CONTRACTOR SHALL REMOVE ALL SNOW POLES, MARKERS AND SIGNS ALONG THE EXISTING PORTION OF STOCK DRIVE TO BE PULVERIZED AS DIRECTED BY RESIDENT ENGINEER. ALL POSTS, MARKERS AND SIGNS SHALL BE DELIVERED TO COUNTY MAINTENANCE YARD AS DIRECTED BY RESIDENT ENGINEER.
 - LOCATION OF ALL UTILITIES SHALL BE VERIFIED BY CONTRACTOR PRIOR TO EXCAVATION OF NEW STOCK DRIVE REALIGNMENT.
 - EXISTING FENCE IS 4 STRAND BARB WIRE FENCE WITH WOOD AND T-POST. EXISTING FENCE SHALL BE REMOVED AS SHOWN ON THE PLAN AND DISPOSED OF BY CONTRACTOR OFF SITE.
 - EXISTING 42" x 60" CMP SHALL BE REMOVED AND DELIVERED TO MONO COUNTY PUBLIC WORKS MAINTENANCE DEPARTMENT.
 - EXISTING WILLOWS ARE LOCATED IN THE EXISTING DRAINAGE SWALE AT THE ENDS OF THE EXISTING DRAINAGE PIPE. WILLOWS, LOCATED IN THE AREA TO BE DISTURBED BY THE CONSTRUCTION AND PLACEMENT OF THE NEW CMP PIPE AND HEADWALLS, SHALL BE REMOVED BY THE CONTRACTOR AND PROTECTED FROM DAMAGE. CONTRACTOR SHALL STORE WILLOWS IN A WET ENVIRONMENT AND REPLANT WILLOWS AFTER NEW CMP DRAINAGE PIPE AND HEADWALLS ARE INSTALLED.
 - EXISTING AC AND AB IN EXISTING STOCK DRIVE SHALL BE PULVERIZED, MIXED TOGETHER, EXCAVATED AND STOCKPILED AS NEEDED. PULVERIZED MATERIAL SHALL BE USED AS AN ENHANCED SUBGRADE IN NEW STOCK DRIVE REALIGNMENT AND AS REPLACEMENT FOR ANY UNSUITABLE MATERIAL TO BE EXCAVATED.
 - ALL EXISTING MATERIAL EXCAVATED FROM NEW PAVEMENT SECTION SHALL BE PLACED IN THE AREA OF THE EXISTING STOCK DRIVE WHERE THE EXISTING PULVERIZED AC AND AB IS EXCAVATED.
 - STRIPPINGS FROM THE NEW STOCK DRIVE REALIGNMENT SHALL BE STOCK PILED AND USED IN THE TOP 6" OF THE SHOULDER EMBANKMENTS AND ON TOP OF THE EMBANKMENT PLACED ON THE EXISTING STOCK DRIVE
 - DISTURBED AREAS SHALL BE RESEDED IN ACCORDANCE WITH MONO COUNTY STANDARDS AND THE PROJECT STORM WATER POLLUTION PROTECTION PLAN.

Reinard W. Brandley
 CONSULTING AIRPORT ENGINEER
 6125 King Road, Suite 201 - Loomis, California 95650 - (916) 652-4725

ENGINEER OF RECORD

NO.	REVISIONS	BY	DATE

CALIFORNIA

BRYANT FIELD AIRPORT

STOCK DRIVE REALIGNMENT

CLEARING AND GRUBBING PLAN

DATE	3/17/2016
DRAWN	TAS
CHECKED	DB
PROJECT No.	93.06
FILE	STOCK DRIVE GRADING REV
SCALE	1"=20'
SHEET No.	4 OF 8

G:\83 BRYANT\STOCK DRIVE\REVISED LAYOUT\STOCK DRIVE GRADING REV.DWG PLOTTED BY Tom Steinkamp 3/23/2016 3:19 PM

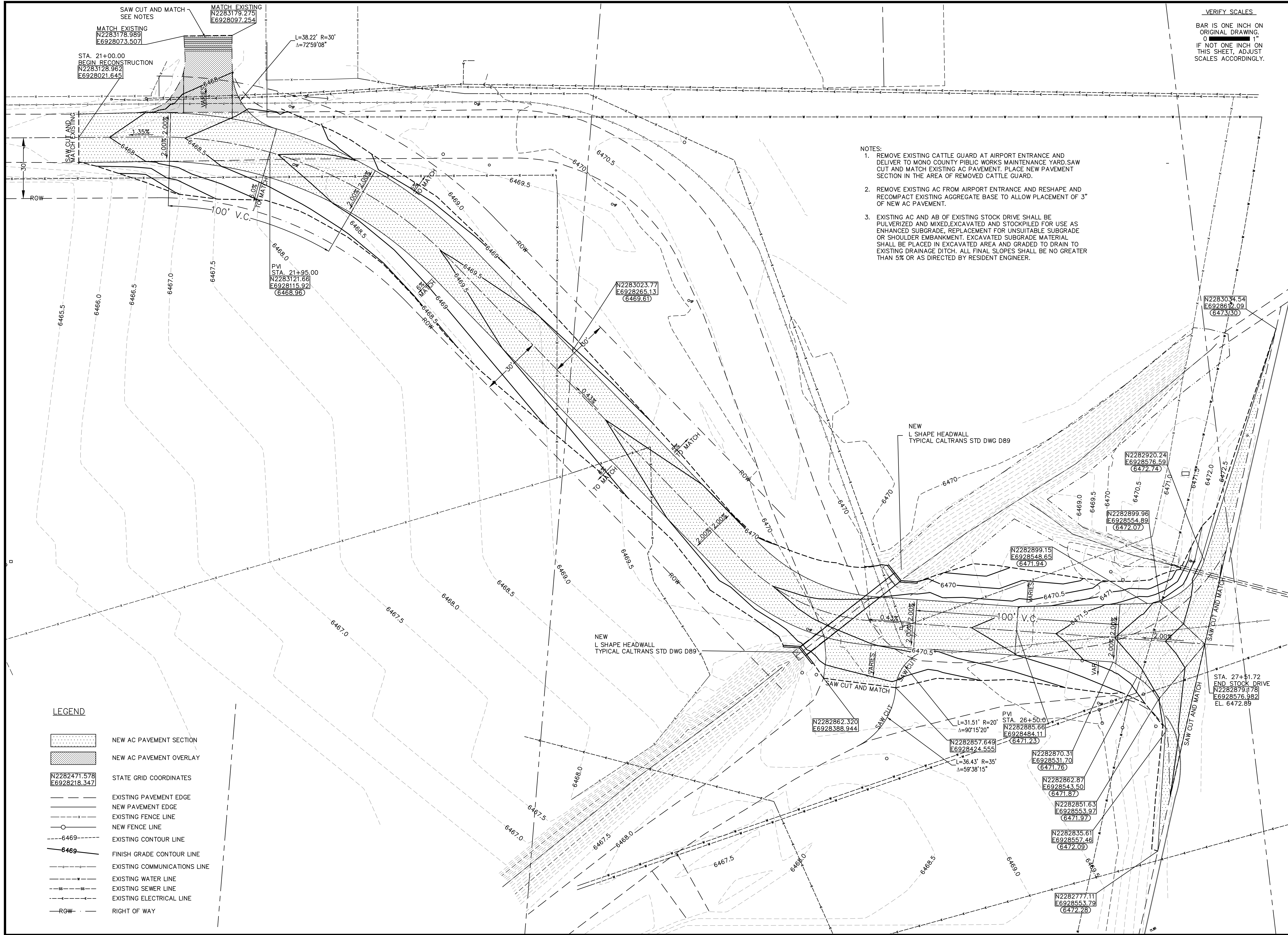

VERIFY SCALES
 BAR IS ONE INCH ON ORIGINAL DRAWING.
 0 1"
 IF NOT ONE INCH ON THIS SHEET, ADJUST SCALES ACCORDINGLY.

- NOTES:
1. REMOVE EXISTING CATTLE GUARD AT AIRPORT ENTRANCE AND DELIVER TO MONO COUNTY PUBLIC WORKS MAINTENANCE YARD.SAW CUT AND MATCH EXISTING AC PAVEMENT. PLACE NEW PAVEMENT SECTION IN THE AREA OF REMOVED CATTLE GUARD.
 2. REMOVE EXISTING AC FROM AIRPORT ENTRANCE AND RESHAPE AND RECOMPACT EXISTING AGGREGATE BASE TO ALLOW PLACEMENT OF 3" OF NEW AC PAVEMENT.
 3. EXISTING AC AND AB OF EXISTING STOCK DRIVE SHALL BE PULVERIZED AND MIXED,EXCAVATED AND STOCKPILED FOR USE AS ENHANCED SUBGRADE, REPLACEMENT FOR UNSUITABLE SUBGRADE OR SHOULDER EMBANKMENT. EXCAVATED SUBGRADE MATERIAL SHALL BE PLACED IN EXCAVATED AREA AND GRADED TO DRAIN TO EXISTING DRAINAGE DITCH. ALL FINAL SLOPES SHALL BE NO GREATER THAN 5% OR AS DIRECTED BY RESIDENT ENGINEER.

LEGEND

	NEW AC PAVEMENT SECTION
	NEW AC PAVEMENT OVERLAY
	STATE GRID COORDINATES
	EXISTING PAVEMENT EDGE
	NEW PAVEMENT EDGE
	EXISTING FENCE LINE
	NEW FENCE LINE
	EXISTING CONTOUR LINE
	FINISH GRADE CONTOUR LINE
	EXISTING COMMUNICATIONS LINE
	EXISTING WATER LINE
	EXISTING SEWER LINE
	EXISTING ELECTRICAL LINE
	RIGHT OF WAY

Reinard W. Brandley CONSULTING AIRPORT ENGINEER	
6125 King Road, Suite 201 - Loomis, California 95650 (916) 652-4725	
ENGINEER OF RECORD	DATE
REVISIONS	BY APR DATE
No.	No.
CALIFORNIA	
BRYANT FIELD AIRPORT	
STOCK DRIVE REALIGNMENT	
GRADING PLAN	
BRIDGEPORT	
DATE	3/17/2016
DRAWN	KDC
CHECKED	DB
PROJECT No.	93.06
FILE	STOCK DRIVE GRADING REV
SCALE	1"=20'
SHEET No.	5 OF 8

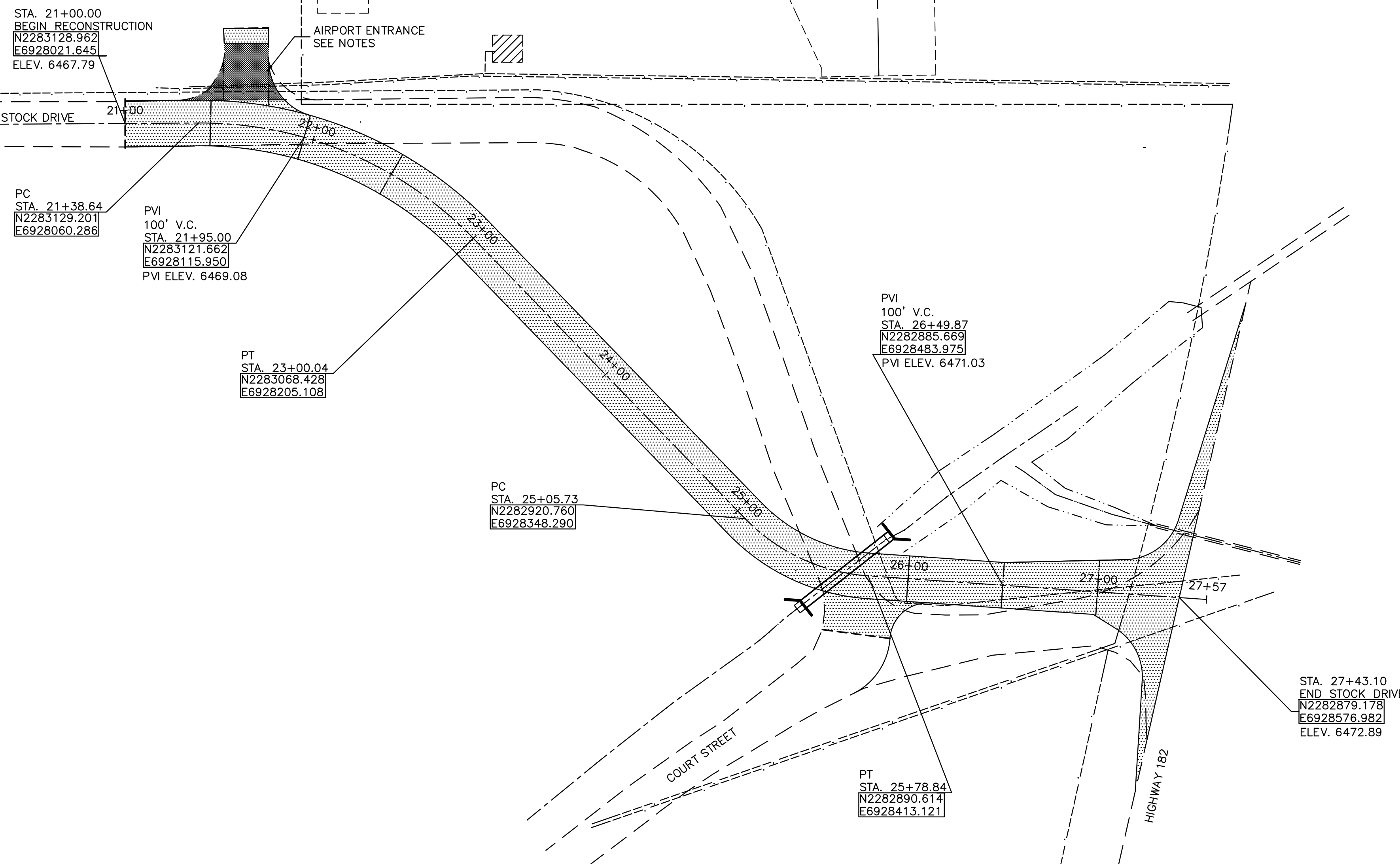

LEGEND

- NEW AC PAVEMENT SECTION
- NEW AC PAVEMENT OVERLAY
- STATE GRID COORDINATES
- EXISTING PAVEMENT EDGE
- NEW PAVEMENT EDGE
- EXISTING DRAINAGE PIPE
- NEW DRAINAGE PIPE AND HEADWALL

NOTES:

1. REMOVE EXISTING CATTLE GUARD AND DELIVER TO MONO COUNTY PUBLIC WORKS MAINTENANCE YARD.
2. SAW CUT EXISTING PAVEMENT AT MATCH POINT.
3. GRIND AND REMOVE EXISTING AIRPORT ENTRANCE AC PAVEMENT. REGRADE EXISTING AGGREGATE BASE TO ALLOW MINIMUM OF 3" OF NEW AC PAVEMENT TO BE INSTALLED.

VERIFY SCALES
 BAR IS ONE INCH ON ORIGINAL DRAWING.
 0" = 1"
 IF NOT ONE INCH ON THIS SHEET, ADJUST SCALES ACCORDINGLY.

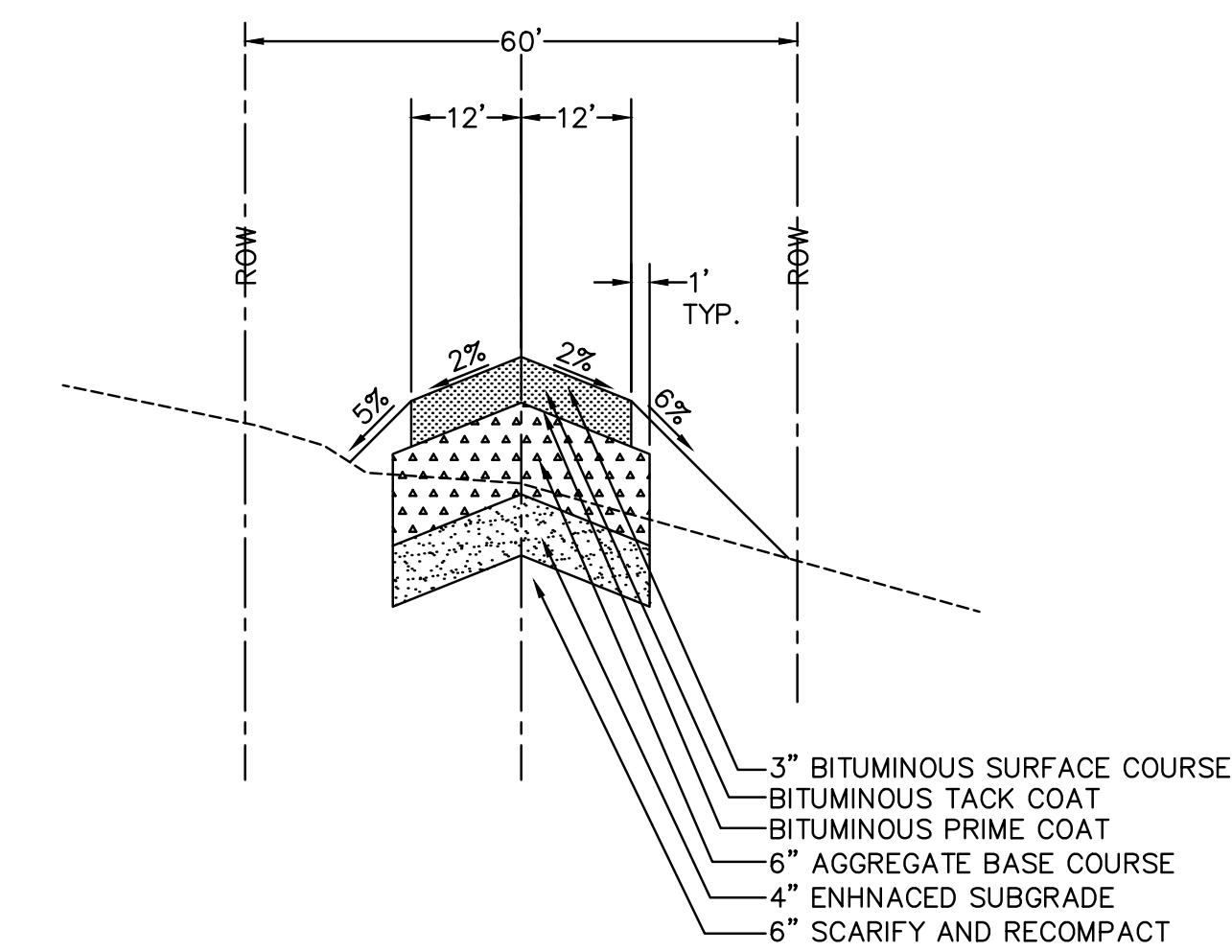

TYPICAL SECTION

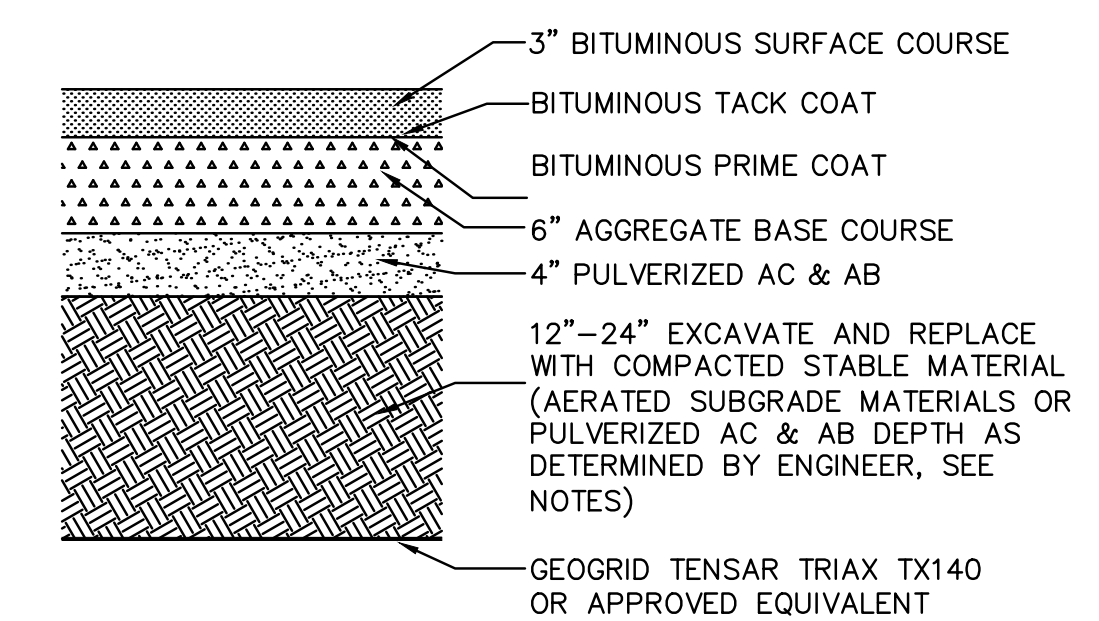

SUBGRADE STABILIZATION SECTION

NOTES:

1. TEST BORINGS HAVE INDICATED SOME VARIATION IN SUBSOIL & SUBGRADE CONDITIONS. BASED ON THESE BORINGS AND PAST CONSTRUCTION PROJECTS THERE EXISTS A POTENTIAL THAT SOME OF THE SILTY SANDY MATERIALS MAY BE SOFT AND SATURATED. IF THE SUBGRADE BECOMES UNSTABLE THE RESIDENT ENGINEER WILL DETERMINE THE TREATMENT TO BE USED TO STABILIZE THE SUBGRADE. THE SUBGRADE AND SUBSOIL TREATMENTS THAT WILL BE USED WILL BE ONE OF THE FOLLOWING:
 - A) SUBGRADE & SUBSOILS STABLE - SCARIFY AND RECOMPACT 6 INCHES OF SUBGRADE TO 95% RELATIVE COMPACTION.
 - B) SUBGRADE AND SUBSOILS UNSTABLE - EXCAVATE UNSTABLE SOILS TO DEPTHS OF 1 TO 3 FEET, AERATE AND DRY EXCAVATED SOILS, REPLACE DRIED SOILS AND COMPACT TO 95% RELATIVE COMPACTION (PAYMENT WILL BE MADE UNDER UNCLASSIFIED EXCAVATION FOR THIS TREATMENT, IF NEEDED)
 - C) SUBGRADE AND SUBSOILS UNSTABLE - EXCAVATE UNSTABLE SOILS UP TO A DEPTH OF 2 FEET, PLACE TENSAR TRIAX TX140 FABRIC, HAUL, PLACE, AND COMPACT EXCESS PULVERIZED MATERIALS REMOVED FROM EXISTING STOCK DRIVE, AND COMPACT TO 95% RELATIVE COMPACTION (PAYMENT WILL BE MADE UNDER THE UNCLASSIFIED EXCAVATION ITEM AND THE PLACEMENT AND COMPACTION OF PULVERIZED AC AND AB AND TENSAR FABRIC)
 - D) UNSTABLE SUBGRADE - STOP ALL WORK IN UNSTABLE AREA. ROLL SUBGRADE WITH SCRAPERS OR ROLLERS, AS DIRECTED, UNTIL SECTION WEAVES UNDER LOAD. AT THAT TIME CEASE ALL WORK IN THE AREA FOR 24 HOURS, THEN REPEAT UNTIL SUBGRADE IS STABLE UNDER ALL LOADS. (PAYMENT FOR THIS WORK SHALL BE MADE ON A TIME AND MATERIALS BASIS BASED ONLY ON EQUIPMENT AND MATERIALS USED. THERE WILL BE NO PAYMENT FOR TIME LOST OR OTHER DELAYS.)
 - E) AN APPROPRIATE TIME EXTENSION WILL BE MADE FOR ANY EXTRA WORK.

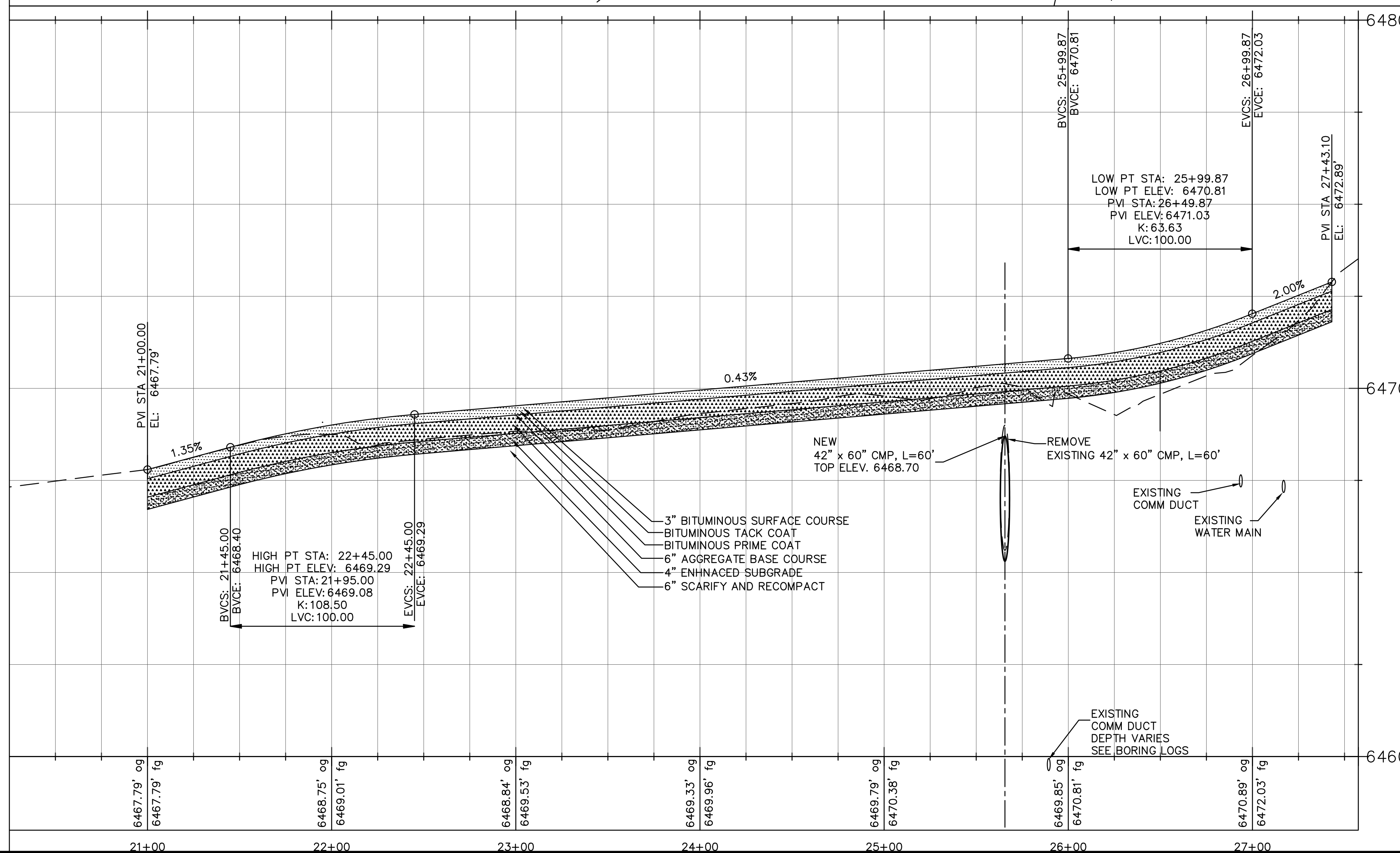

G:\83 BRYANT\STOCK DRIVE\REVISED LAYOUT\STOCK DRIVE PLAN PROFILE REV.DWG PLOTTED BY Tom Stehlikomp 3/23/2016 3:19 PM

ENGINEER OF RECORD	DATE
BY	APR
REVISIONS	
No.	

CALIFORNIA
BRYANT FIELD AIRPORT
STOCK DRIVE REALIGNMENT
PLAN AND PROFILE
BRIDGEPORT

DATE	3/17/2016
DRAWN	KDC
CHECKED	DB
PROJECT No.	93.06
FILE	STOCK DRIVE plan profile REV
SCALE	1"=40'
SHEET No.	6 of 8

Reinard W. Brandley
 CONSULTING AIRPORT ENGINEER

6125 King Road, Suite 201 - Loomis, California 95650 - (916) 652-4725

VERIFY SCALES
 BAR IS ONE INCH ON ORIGINAL DRAWING
 0 1"
 IF NOT ONE INCH ON THIS SHEET, ADJUST SCALES ACCORDINGLY.

Reinard W. Brandley
 CONSULTING AIRPORT ENGINEER

6125 King Road, Suite 201 - Loomis, California 95650 - (916) 652-4725

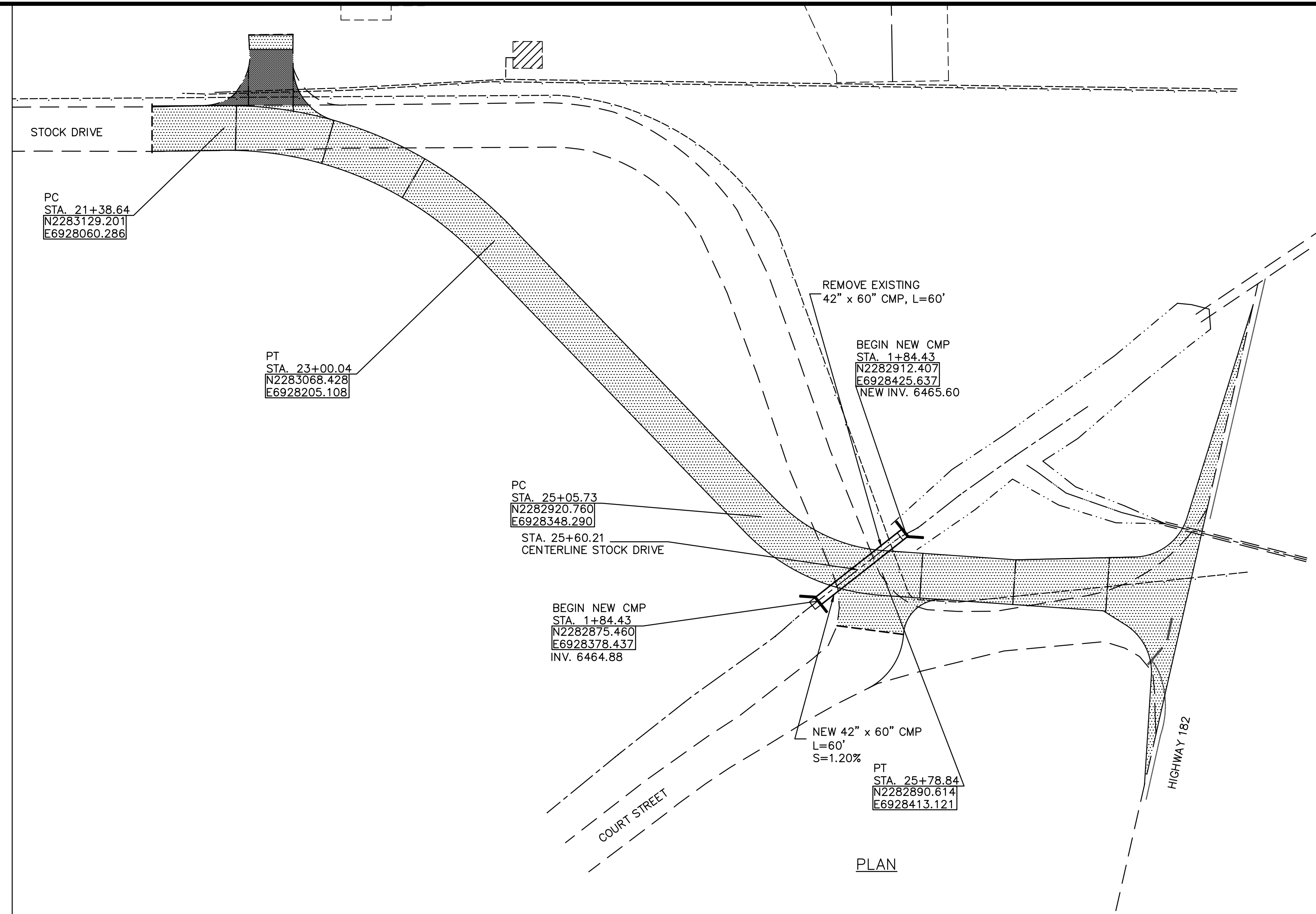

LEGEND

- NEW AC PAVEMENT SECTION
- NEW AC PAVEMENT OVERLAY
- STATE GRID COORDINATES
- EXISTING PAVEMENT EDGE
- NEW PAVEMENT EDGE
- EXISTING DRAINAGE PIPE
- NEW DRAINAGE PIPE AND HEADWALL

NOTE:

1. EXISTING 42" x 60" CMP SHALL BE REMOVED AND DELIVERED TO MONO COUNTY PUBLIC WORKS MAINTENANCE DEPARTMENT YARD.
2. EXISTING WILLOWS ARE LOCATED IN THE EXISTING DRAINAGE SWALE AT THE ENDS OF THE EXISTING DRAINAGE PIPE. WILLOWS, LOCATED IN THE AREA TO BE DISTURBED BY THE CONSTRUCTION AND PLACEMENT OF THE NEW CMP PIPE AND HEADWALLS, SHALL BE REMOVED BY THE CONTRACTOR AND PROTECTED FROM DAMAGE. CONTRACTOR SHALL STORE WILLOWS IN A WET ENVIRONMENT AND REPLANT WILLOWS AFTER NEW CMP DRAINAGE PIPE AND HEADWALLS ARE INSTALLED.
3. NEW L SHAPED HEADWALL SHALL CONFORM TO CALTRANS STANDARD DRAWING D89.

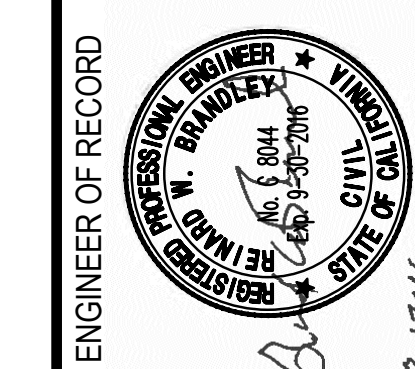

REVISIONS	BY	DATE

G:\83 BRYANT\STOCK DRIVE\REVISED LAYOUT\STOCK DRIVE PLAN PROFILE REV.DWG PLOTTED BY Tom Stehlikamp 3/23/2016 3:19 PM

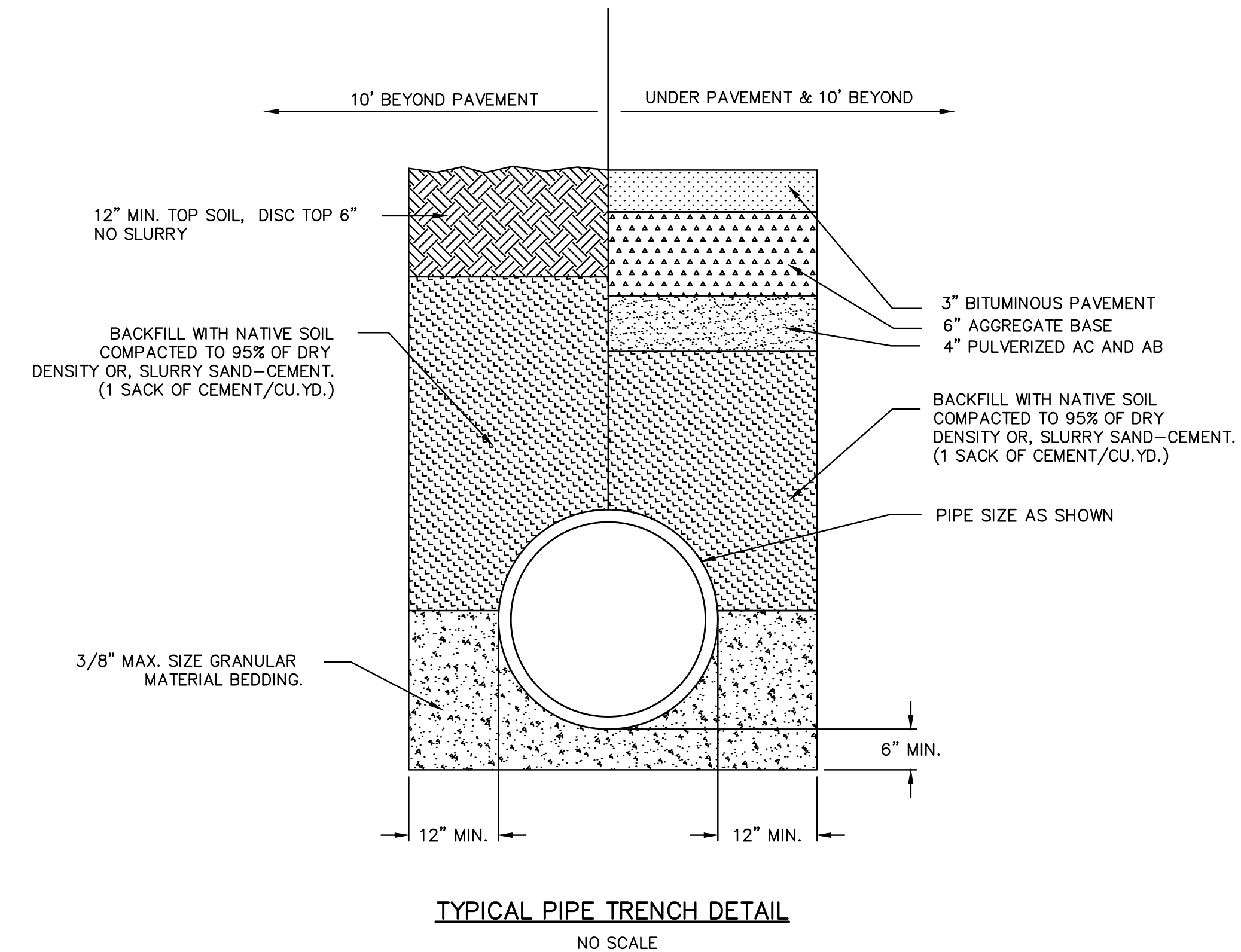
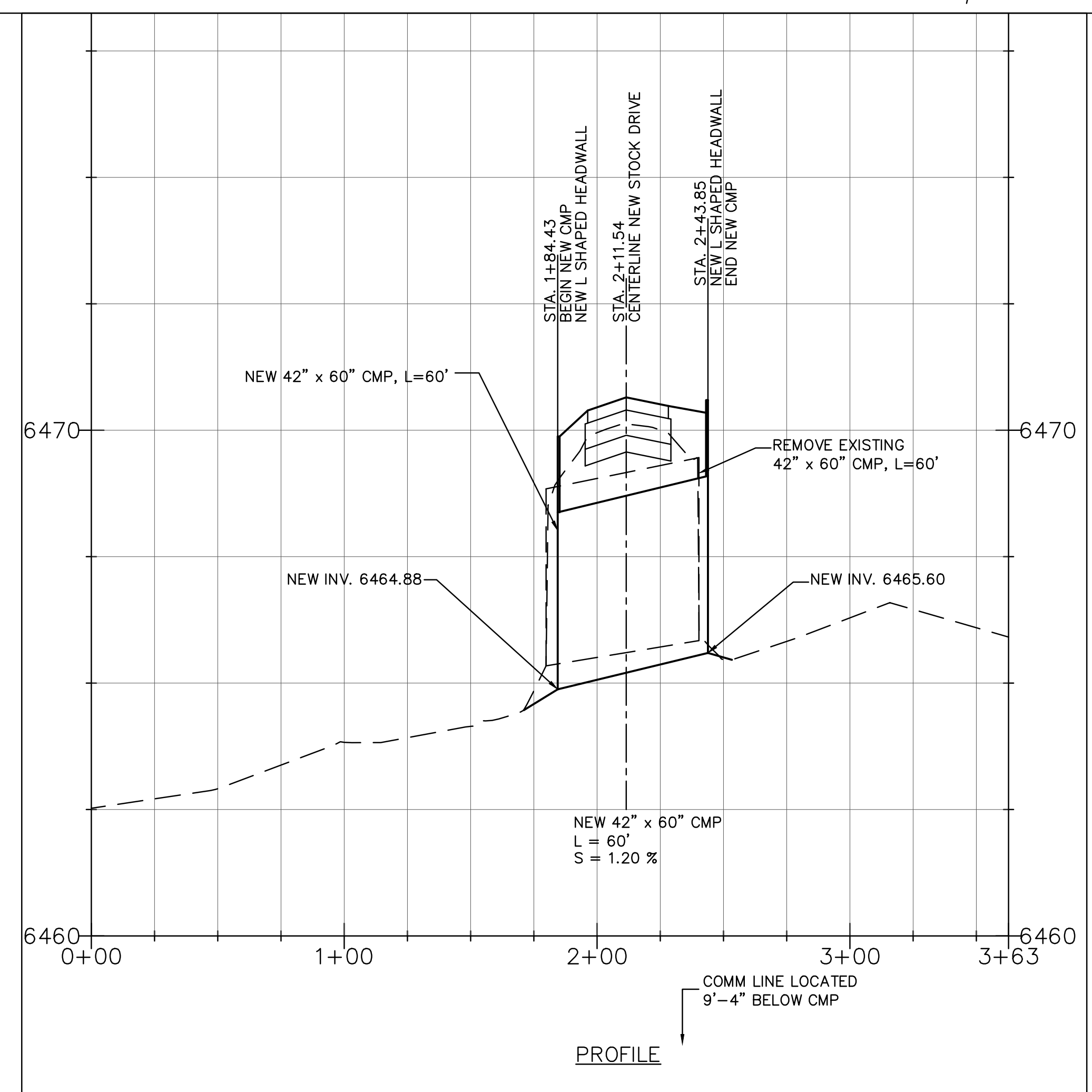

BRYANT FIELD AIRPORT
 BRIDGEPORT CALIFORNIA

STOCK DRIVE REALIGNMENT

42" x 60" PIPE CROSSING - PLAN AND PROFILE

DATE	3/17/2016
DRAWN	KDC
CHECKED	DB
PROJECT No.	93.06
FILE	STOCK DRIVE plan profile REV
SCALE	1"=40'
SHEET No.	7 of 8

G:\83 BRYANT\STOCK DRIVE\REVISED LAYOUT\STOCK DRIVE GRADING REV.DWG PLOTTED BY Tom Steinkamp 3/17/2016 11:55 AM

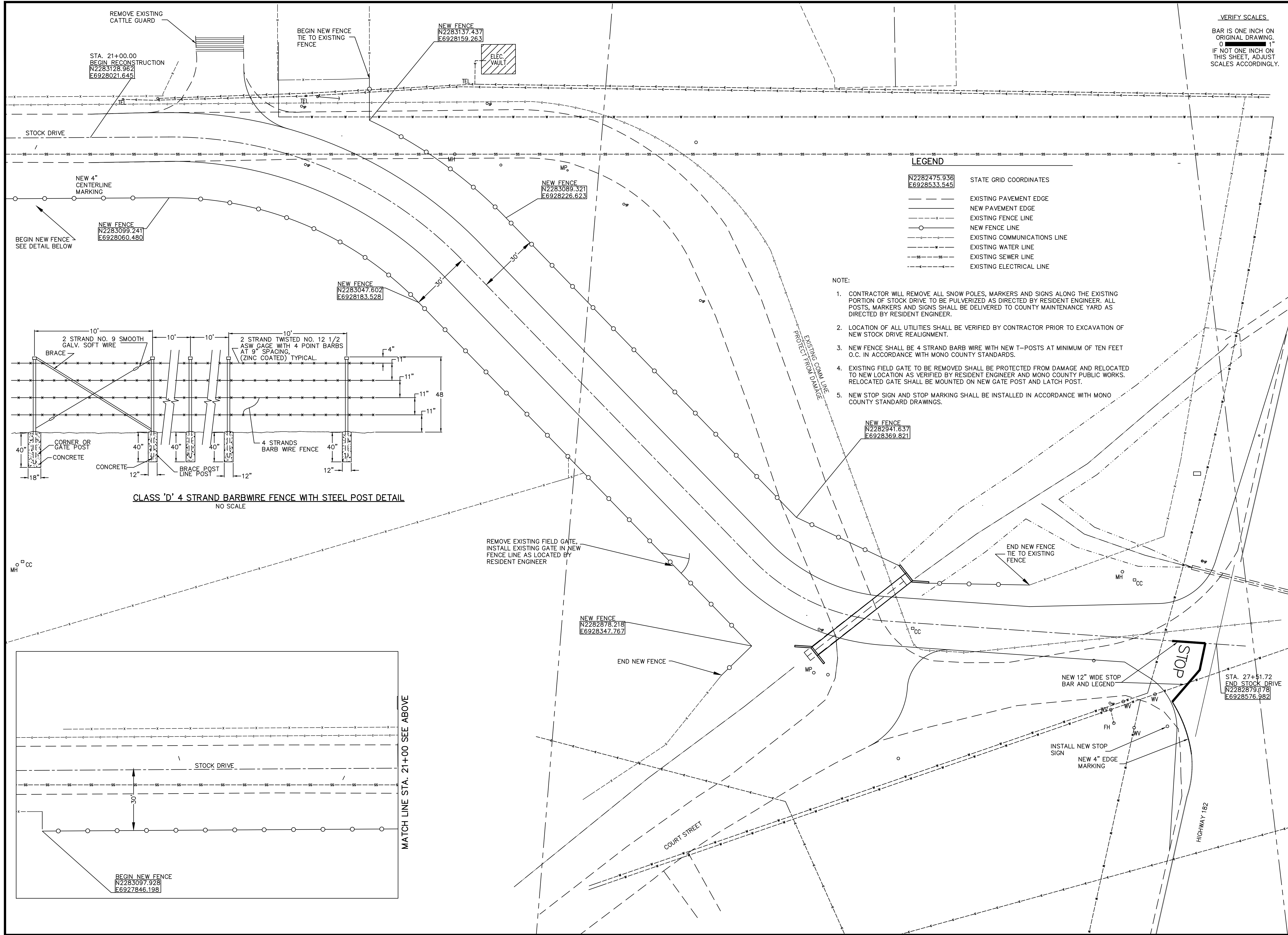

VERIFY SCALES.
 BAR IS ONE INCH ON ORIGINAL DRAWING.
 IF NOT ONE INCH ON THIS SHEET, ADJUST SCALES ACCORDINGLY.

LEGEND

- N2282475.936 E6928533.545 STATE GRID COORDINATES
- EXISTING PAVEMENT EDGE
- NEW PAVEMENT EDGE
- EXISTING FENCE LINE
- NEW FENCE LINE
- EXISTING COMMUNICATIONS LINE
- EXISTING WATER LINE
- EXISTING SEWER LINE
- EXISTING ELECTRICAL LINE

NOTE:

1. CONTRACTOR WILL REMOVE ALL SNOW POLES, MARKERS AND SIGNS ALONG THE EXISTING PORTION OF STOCK DRIVE TO BE PULVERIZED AS DIRECTED BY RESIDENT ENGINEER. ALL POSTS, MARKERS AND SIGNS SHALL BE DELIVERED TO COUNTY MAINTENANCE YARD AS DIRECTED BY RESIDENT ENGINEER.
2. LOCATION OF ALL UTILITIES SHALL BE VERIFIED BY CONTRACTOR PRIOR TO EXCAVATION OF NEW STOCK DRIVE REALIGNMENT.
3. NEW FENCE SHALL BE 4 STRAND BARB WIRE WITH NEW T-POSTS AT MINIMUM OF TEN FEET O.C. IN ACCORDANCE WITH MONO COUNTY STANDARDS.
4. EXISTING FIELD GATE TO BE REMOVED SHALL BE PROTECTED FROM DAMAGE AND RELOCATED TO NEW LOCATION AS VERIFIED BY RESIDENT ENGINEER AND MONO COUNTY PUBLIC WORKS. RELOCATED GATE SHALL BE MOUNTED ON NEW GATE POST AND LATCH POST.
5. NEW STOP SIGN AND STOP MARKING SHALL BE INSTALLED IN ACCORDANCE WITH MONO COUNTY STANDARD DRAWINGS.

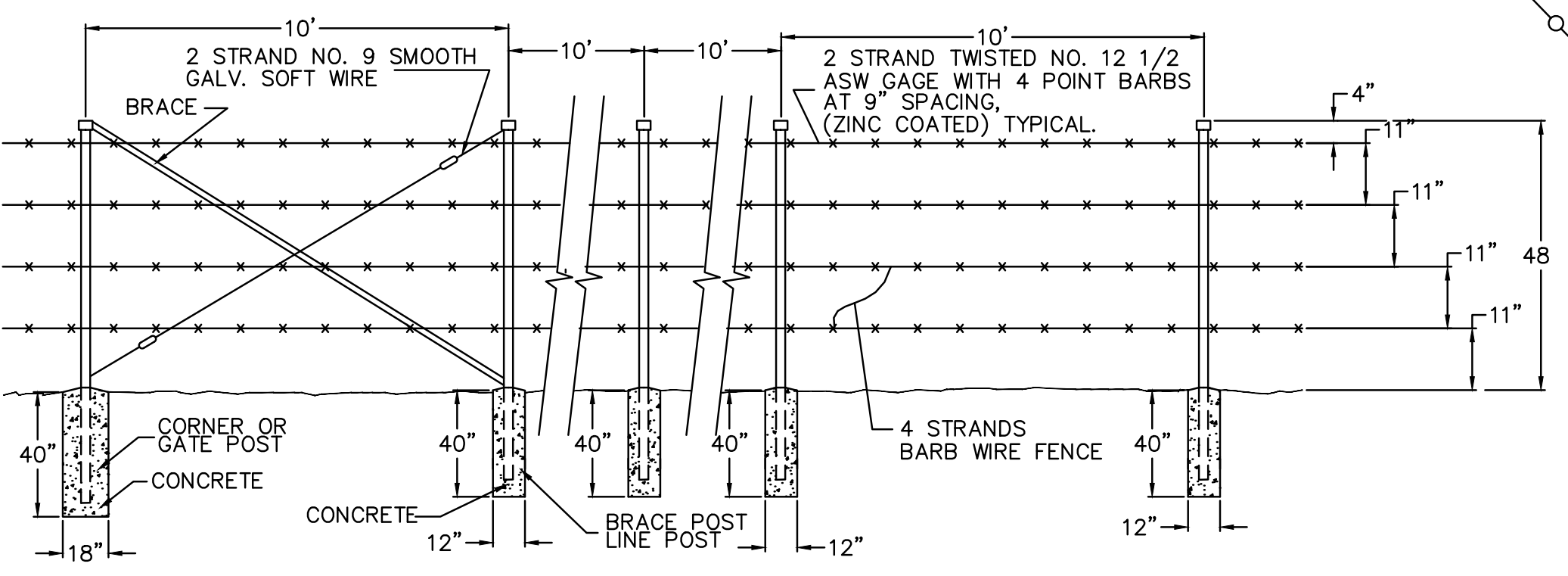

CLASS 'D' 4 STRAND BARB WIRE FENCE WITH STEEL POST DETAIL
 NO SCALE

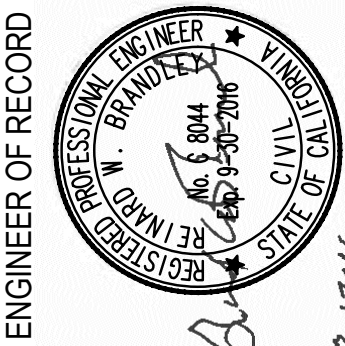

ENGINEER OF RECORD

NO.	REVISIONS	BY	DATE

BRYANT FIELD AIRPORT
STOCK DRIVE REALIGNMENT
FENCE AND MARKING PLAN

DATE	3/17/2016
DRAWN	TAS
CHECKED	DB
PROJECT No.	93.06
FILE	STOCK DRIVE GRADING REV
SCALE	1"=20'
SHEET No.	8 OF 8

Reinard W. Brandley
 CONSULTING AIRPORT ENGINEER
 6125 King Road, Suite 201 - Loomis, California 95650 - (916) 652-4725